GUERNSEY
BREEDERS' JOURNAL

DECEMBER

1966

Season's Greetings

ROYAL Breeding with ROYALMOST

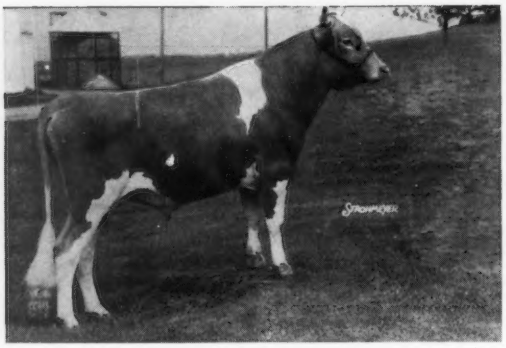

G-139 Attebroc Bonanza's ROYALMOST

Born Feb. 6, 1964

Purchased from Attebroc Farm, Millbrook, N. Y.

His wonderful dam

MAPLEWOOD ROYALIST'S BLANCHE

Excellent 6 times — Gold Star Dam

2 Yrs.	DHIA	365	2x	10320	5.1%	526	
3-4	HIR	305	2x	10115	5.4%	542	
4-6	HIR	305	2x	9042	5.5%	494	
5-8	DHIR	305	2x	10080	5.4%	540	
6-9	DHIR	305	2x	11350	5.4%	614	
7-11	DHIR	305	2x	15220	5.2%	790	
8-11	DHIR	365	2x	18868	5.4%	1014	
10-1	DHIR	365	2x	19907	5.6%	1106	
11-3	DHIR	305	2x	13010	5.3%	691	
12-4	DHIR	134	2x	9113		457	(incomplete)

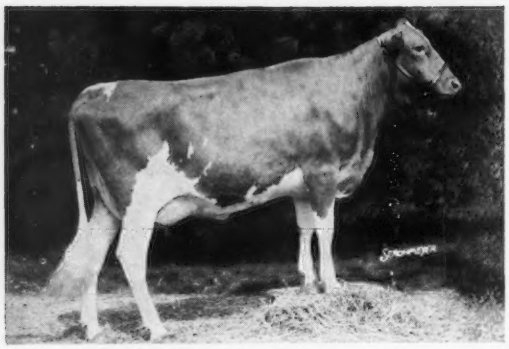

Her daughters:

Celebrity Farms M. Dream (VG)

3-5	DHIR	305	2x	12850	5.1%	656
4-5	DHIR	305	2x	14890	5.1%	753
5-8	DHIR	299	2x	13060	5.1%	662

Attebroc Suza's Bertha (D)

2-3	DHIR	305	2x	8480	5.4%	460
3-4	DHIR	305	2x	11590	5.4%	621
4-5	DHIR	305	2x	14650	5.1%	746
5-11	DHIR	305	2x	12170	5.5%	675
7-0	DHIR	305	2x	13090	5.5%	721

Attebroc Pre Ballerina (VG)

3-2	DHIR	305	2x	12060	5.7%	689

Attebroc Billy's Bambi (VG — 88.5)

2-1	DHIR	305	2x	11570	5.3%	616
3-2	DHIR	201	2x	9482		478 (inc.)

Sold $2,650 in 1966 Green Meadow Sale.
See picture at left.

TRI-STATE BREEDERS CO-OP Westby, Wis.

ROYALMOST is sired by Nyala Ermine's Bonanza

You can use him now in your herd — You'd be surprised how inexpensive it would be.

Visitors Welcome AT ALL TIMES . . .

Write For Pedigrees And Information On Obtaining Frozen Semen

WOODACRES

NATIONAL FUTURITY WINNERS

3 Of The Last 6 Years The Sires Of All Were Bred By Us

1966

WOODACRES MISTRESS VERNA
1st Senior Yearling and Junior Champion, National, 1965. All-American Senior Yearling, 1965. **National Two-Year-Old Futurity Winner — Also First In A Class Of 41 Outstanding Two-Year-Olds, National, 1966.**
Selected by H. Ashton Garrett in our 1966 Sale for $2,100.

1961

WOODACRES REGAL L. CLEO (VG 3 times)
13015—604—Sr4HIR—305—2x
1st, National Three-Year-Old Futurity, 1961.
A daughter of **Woodacres Royal Coronation.**

MISTRESS VERNA is by **Woodacres Master Chief** — he by Moreau Farms Chief out of Rosalayn Master's Mary May (E '62 '63), *17168—*865—Jr2HIR—365—2x, *15767—*792—Sr3—HIR—305—2x, *19814—*1067—Sr4HIR—305—2x. **MISTRESS VERNA** is out of **Woodacres Lady Verna** (VG 4 times), 14787—805—Jr4HIR—305—2x.

Woodacres-Bred Two-Year-Olds Stood 1 - 2 In 1964

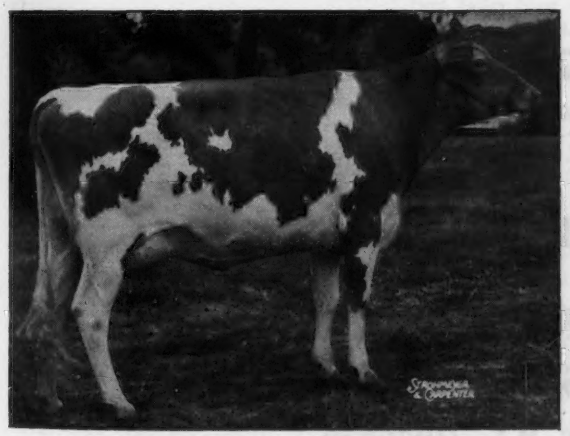

WOODACRES EMPRESS BLANCHE (E'66—91%)
12480—669—Jr2HIR—349—2x
Reserve Junior Champion, National, 1963. Reserve All-American Senior Yearling, 1963. **1st, National Two-Year-Old Futurity, 1964.** Purchased by William J. Rasmussen, Sarival Guernseys, Glendale, Arizona, in 1964, for $3,600.

IT PAYS TO BUY WOODACRES GUERNSEYS

WOODACRES EMPRESS MERRY (VG '65)
12777—624—Jr3HIR—305—2x
2nd in the National Two-Year-Old Futurity, 1964.
Purchased by Chester and Barbara Williams, Waukesha, Wisconsin.
Both **MERRY** and **BLANCHE** are by **Woodacres Emporer** 13 daus., 17 rec. av. 12794—643—M.E.—305—2x, 12 cl. (6 VG — 6 D) av. 84.4%. 12 daughters with herdmates show an INCREASE of +116 lbs. milk, +28 lbs. fat.

BLANCHE, since being purchased by Bill Rasmussen, went **Excellent** in 1966, and she is the dam of a Moreau Farms Chief daughter — **SARIVAL MO BLANCHE, 1st Junior Yearling, Reserve Junior Champion at the 1966 National.**

WOODACRES *Royal Guernseys*

BOX 669, PRINCETON, N. J. 08540

FEDERAL ACCREDITED HERD NO. 526851
•
N. J. ABORTION-FREE HERD NO. 424

ATHERTON W. HOBLER, Owner — M. B. SOWERBY, Manager — Tel. HOpewell, N. J. 6-0361

Ansmil Farms

HILLIARDS, OHIO — ANSON B. SMITH, Owner

PREMIER EXHIBITOR AT THE OHIO STATE FAIR FOR THE 6th CONSECUTIVE YEAR

JUNIOR CHAMPION BULL . . . Ansmil D. Supreme

SENIOR AND GRAND CHAMPION COW . . .
Broadview T. C. Freda

1ST AND 2ND PRIZE AGED COWS
1ST DAIRY HERD
1ST BEST 3 FEMALES
Dividend Daughters

1ST TWO-GENERATION CLASS
1ST SENIOR GET OF SIRE ON THE GET OF
McDonald Farms R.L. Dividend

The first 4 daughters by DIVIDEND in milk have finished with 13508 lbs. milk — M.E.-305-2x.

Others on test doing equally as well.

T.B. Accredited 507,431
Bang's Certified 15,887
John E. Lawrence, Herdsman

Telephone Office:
CA 1-5115
Home: 451-3104

Index of Advertisers

Acrewide Farm — N. H. .....Dir. 30
Alfalfa Farm — Mass. .....Dir. 23
Ansmil Farm — Ohio 794
Arethusa Farm — Conn. .....Dir. 19
Bayville Farms, Inc. — Va. 799
Bedlam Farm — Conn. .....Dir. 17
Bryn Du Farm — Ohio 827
Buyers' Guide — Sellers' Help 802, 803
Carnation Farms Breeding Service — Wash. 832
Chedco Farm — Mass. Dir. 11 Cover, 1
Cole Farm Dairy — Maine ....Dir. 19
Curtiss Breeding Service — Ill. 825, 828, III Cover
Dairy Assn. — Vt. 834, 836
Deep Lake Farm — Conn. .....Dir. 10
Deershorn Farm — Mass. .....Dir. 26
Dreamland Farm — Mass. .....Dir. 26
Eastern — N. Y. .....Dir. 18
Eastleigh Farms — Mass. .....Dir. 27
Eber-Lea Farm — Ohio 826
Edgewood Farm — Mass. .....Dir. 26
Elmhaven Farm — Mass. .....Dir. 24
Endean Farm — Mass. .....Dir. 24
Erwin, Francis K. — N. H. 834
Falcon's Flight Farms — Conn. .....Dir. 11
Garden Ridge Farm — Maine Dir. 20
Garey Cattle Sales — Pa. 834
Gates, Ivan N. — Iowa 836
Gayvil Farm — Mass. .....Dir. 25
George Sales Service — Ind. 834
Gippy Plantation — S. C. 842
Golden Harvest Farm — Conn. .....Dir. 32, III Cover
Grassland Farm — Conn. Dir. IV Cover
Great Elm Farm. Inc. — N. H. .....Dir. 29
Guernsey Dell Farm — Mass. Dir. 22
Guernsiana — Ind. 844
Highfield Farm — Conn. .....Dir. 14
Homefields — Maine .....Dir. 20
Horse Shoe Falls Farms — R. I. .....Dir. 30
Kleinpeter Farm's Dairy, Inc. — La. 840
Lake Louise Farm — Pa. 796
Louisiana Animal Breeders Co-op. — La. 839
Maishepaug Guernseys — Conn. .....Dir. 15
Maple Row Farm — Maine .....Dir. 21
McDonald Farms — N. Y. 843
Melody Mound Farm — Ohio. 801
Meritdale Farm — N. H. .....Dir. 27
Merryman Co. — Md. .....IV Cover
Millborn Farm — Mass. .....Dir. 24
MWM Color Press, Inc. — Mo. 834
Nelson-Dykes Co. — Texas 834
Neilsen & Sons, Chris — Conn. .....Dir. 19
Norren Farm — Pa. 836
N. C. G.B.A. — S. C. G.C.C. — S. C. 795
North Farm — R. I. .....Dir. 31
Nyala Farm — Conn. .....Dir. 12
Oaklands Farm — Maine .....Dir. 21
Old Farms — Conn. .....Dir. 16
Overlea Farm — Conn. .....Dir. 9
Pa. G. B. A. — Pa. 836
Pfizer & Co., Charles — N. Y. 835
Pine Vista Farm — Conn. .....Dir. 13
Rexdale Farm — Ga. 841
Runnymede Farm — N. H. .....Dir. 28
Salter Farms — Conn. .....Dir. 15
Shamrock Dairy — Ariz. 838
Squibb & Sons, E. R. — N. Y. 837
Stony Batter Farm — Conn. ....Dir. 16
Sunnydell Farm — Mass. .....Dir. 27
Toles, Harold — N. Y. 836
Transcript Printing Co. — N. H. 836
Tri-State Breeders Co-op. — Wis. .....II Cover
Twin Valley Farm — Mass. .....Dir. 23
Van Dervort Studio, The — N. Y. 834
Waterfall Farm — Conn. .....Dir. 13
Wetmore, Fred C. — Ohio 836
Willow Brook Farm — Conn. ....Dir. 9
Wolfpen Farm — Mass. .....Dir. 25
Woodacres — N. J. 793
Woods, Mort — Okla. 834
Yorklynn Farm — Ohio 801

NORTH AMERICAN DAIRY SHOW DESIGNATED AS GUERNSEY NATIONAL

At the recent Type Committee meeting, the North American Dairy Show was designated as the National Guernsey Show for 1967. Merton Sowerby, Princeton, N. J., will be the judge and Forrest Fansher, Moncks Corner, S. C., alternate judge.

Governor James A. Rhodes announced recently that the North American Dairy Show will be held October 14-19, 1967, in Columbus, Ohio. This show will be for all six dairy breeds, and will include the National Jersey and Guernsey Shows. Premiums for the show are expected to be near $50,000.00. The North American Dairy Show will be under the auspices of the Ohio Expositions Commission, and will be managed by E. J. Keirns, Manager of the Ohio State Fair.

This show will include intercollegiate, 4-H and FFA judging contests with the hope of these being the National Contests. Manager Keirns says there are ample facilities for these junior contests, which include a dormitory, conference, cafeteria and banquet rooms, and much improved facilities for the housing and showing of cattle. He further says that a home would be provided for the Dairy Shrine Club.

Under the title "Gold Star herd and a growing market," the October, 1966, issue of Cooperative Farmer, published at Richmond, Va., carried a feature story on Pine Grove Dairy Farms, at Portsmouth, Va., owned by Est. J. F. Walker and J. A. Walker, Sr. The article stressed the growing market for Golden Guernsey milk, and pictured Larry Sly, manager, Dexter Watson, herdsman, Jean Sly and one of her winning 4-H heifers, and some of the Pine Grove heifers and prize winning Guernseys. Golden Guernsey goes to the Pet Milk plant in Portsmouth.

Mrs. James E. Herlong, Saluda, S. C., has been selected as South Carolina Teacher of the Year, according to Jesse T. Anderson, State Superintendent of Education. Mrs. Herlong teaches 11th and 12th grade English and Developmental Reading. She will be South Carolina's nominee for National Teacher of the Year awards in a contest conducted by the Council of Chief State School Officers. Mrs. Herlong is the wife of James E. Herlong, Golden Guernsey producer for Edisto Farms Dairy in Columbia, South Carolina.

New Member

The following Guernsey breeder has been accepted as a member of The American Guernsey Cattle Club:

California: Tony Rocha, Jr., Route 1, Box 1475, Escalon, recommended by J. P. Brownlie.

We Welcome The
OPPORTUNITY
To Help Guernsey Breeders
If you wish to
SELL or **BUY**
At PRIVATE TREATY, CONSIGNMENT or DISPERSALS
Call on Us:
N. C. G.B.A., INC. — S. C. G.C.C., INC.
Tel. 582 - 4879 Mack H. Alman, Secy. & Treas.
114 Brookside Road P.O. Box 5445 Spartanburg, S. C. 29301

Second Class postage paid at Peterborough, New Hampshire

LAKE LOUISE FARM

DALLAS, PENNSYLVANIA 18612

Owner
RAYMOND GOERINGER

Telephone Center Moreland FE 3 - 4505
Barn FE 3 - 4410

A Billy Son From The Great Eyeone Family

REED FARMS BILLY SENSATION

Born July 16, 1962

His first daughter is fresh, and 6 more are due this month . . . they look most promising.

His Sire

BURGER'S PLACE BILLY
GOLD ★ and AI GOLD ★ SIRE
AGCC Summary (5/26/66) — 425 daughters, 629 records average 11528—4.6%—536—M.E.—305—2x, 405 classified average 83.9%.
AI — 640 AI daughters, 659 records average 10553—4.6%—490—M.E.—305—2x, an INCREASE of +914 lbs. MILK for the daughters over their herdmates.

A Paternal Sister

Bayville Billy Marlene ($8,000)
VG '65—89% as a 2-year-old
*17035—739—Jr2DHIR—365—2x
Member of the All-American Produce and All-American Best 3 Females, 1964. 1st 3-Year-Old, Sr. & Gr. Ch., A.R.E., 2nd 3-Year-Old, 1st Best Uddered 3-Year-Old, National, 1965. Champion Best Uddered, National, 1965. Res. All-American 3-Year-Old, member Res. All-American Best 3 Females, 1965. **2nd highest selling animal at public auction during 1966.**

Dam of Sensation
MOREAU FARMS SUZANNE
11766—533—Jr2HIR—309—2x
11369—507—Jr3HIR—305—2x
*13343—*634—Jr4HIR—305C—2x
12228—559—5HIR—305C—2x
12905—643—6HIR—305C—2x
13265—564—7HIR—305—2x
12021—597—8HIR—305—2x

Sire: **Fra-Mar Pharoah.** Dam: **Etta of Hickory Hollow,** 17516—843—8HIR—365—2x. 5 tested daughters. Next Dam: **Eyeone of Hickory Hollow,** 17659—*931—11HIR—365—2x, 3 summarized sons include **Moreau Farm Chief,** sire of the All-American Senior Get of Sire, 1961.

His Dam's Full Sister

Moreau Farms Princess
14117—664—Jr2—365—3x
15826—784—Jr3—365—3x
14826—691—6HIR—305C—3x
15888—769—7HIR—365C—2x
14478—697—8yrs—305C—3x

His Dam's Full Sister

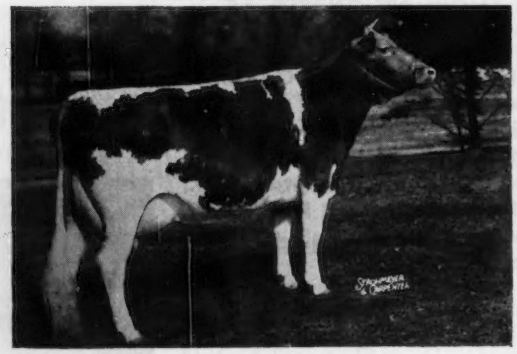

Moreau Farms Suzette (E 3 times)
12617—547—Jr2—365—3x
12376—534—Jr3—365—3x
12034—486—5HIR—305C—3x
*16803—724—6HIR—365C—2x
11015—439—7HIR—305C—3x
14717—627—8HIR—305—3x
16386—722—9HIR—365—3x

1966 PRODUCTION . . . 39 cows on DHIA averaged 11007 lbs. milk, 571 lbs. fat (ACTUAL PRODUCTION) — 28 as two-year-olds, 6 as three-year-olds.

The American Guernsey Cattle Club

OFFICERS AND BOARD OF DIRECTORS

Greyble L. McFarland, Jr., RD 1, Box 708, Indianapolis, Ind. 46227, President, '70.
Merritt H. Adamson, P. O. Box 88, Camarillo, Calif. 93010, Vice-President, '67.
Frank D. Brown, Jr., Port Deposit, Md. 21904, 2nd Vice-President, '71.
F. X. Chapman, Secretary-Treasurer.
Kenneth A. Brighton, Attorney.
Robert W. Basse, R. 1, Old Hickory, Tenn. 37138, '69
Monroe C. Bouton, R. 2, Mount Vernon, Ohio 43050, '68.
Donald T. Burton, R. 1, Box 26, Eagle, Wis. 53119 '71.
J. B. Guess, III, Box 187, Denmark, S. C. 29042, '67.
Robert H. Lage, R. 3, Davenport, Iowa 52804, '69.
Jack Lively, 11200 Denton Drive, Dallas, Texas 75229, '68.
Richard H. Merritt, Town Farm Rd., Farmington, Conn. 06032 '71.
Stanley Murphy, R.D. 1, Tully, N. Y. 13159, '70.
W. H. Odlum, 1138 Franklin Ave., River Forest, Ill. 60305, '67.
Jacob Tanis, Augusta, N. J. 07822, '68.
Raymond F. Witmer, R.F.D. 1, Willow Street, Pa. 17584, '70.
(Year indicates Board term expiration.)

ADMINISTRATION
F. X. Chapman, Secretary-Treasurer.

COMPTROLLER
F. Russell Abbott.

HERD REGISTER
Irving E. Nichols, Director.

PRINTING
Leonard E. Cashion, Director.

PEDIGREES AND CLASSIFICATION
Clarence W. Greenie, Director.
Lawrence O. Colebank, Official Classifier, 400 Circle Hill Drive, Knoxville, Tenn. 37919.

PRODUCTION TESTING
Socrates Kereazis, Director.

IBM
George N. Eastman, Director.

GUERNSEY BREEDERS' JOURNAL
Richard G. Price, Managing Editor and Advertising.
Arlene M. Delaney, Asst. Editorial.

PROMOTION
Bill Maynard, Director.

EXTENSION

Ralph W. Coarsey, P. O. Box 5445, Spartanburg, S. C. 29301. Territory: Alabama, Georgia and North and South Carolina.
Ballard K. Bennett, R.F.D. 5, Box 525A, Texarkana, Texas 75501, Territory: Arkansas, Louisiana, Mississippi, Oklahoma, Tennessee and Texas.
George W. Chambers, 515 S. Lincoln St., Owatonna, Minn. 55060. Territory: Iowa, Kansas, Minnesota, Missouri, Nebraska, North Dakota, South Dakota and Wisconsin.
A. Wendell Fuhriman, Room 1, Thatcher Bldg., Logan, Utah 84321. Territory: Arizona, California, Colorado, New Mexico, Nevada, Southwestern Texas and Utah.
Louis Gruninger III, Room 120, Bartlett Hall, Rutgers College of Agriculture, New Brunswick, N. J. 08903. Territory: New Jersey.
William H. Juzi, P. O. Box 458, Camp Hill, Pa. 17011. Territory: Delaware and Pennsylvania.
Elmer J. Meadows, 302 Corbett Bldg., 430 SW Morrison St., Portland, Ore. 97204. Territory: Idaho, Montana, Oregon, Washington and Wyoming.
George R. Pankey and R. A. McLaughlin, Asst., 4901 West Clay St., Richmond, Va. 23230. Territory: District of Columbia, Maryland, Virginia and West Virginia. K. M. Mace, Service Consultant for Virginia.
H. Joseph Pendergast, 3 Main St., Cobleskill, N. Y. 12043. Territory: New York.
John R. Wheeler, 67 Auburn St., Auburn, Mass. 01501. Territory: Connecticut, Maine, Massachusetts, New Hampshire, Rhode Island and Vermont.

GUERNSEY BREEDERS' JOURNAL

IN THIS ISSUE DECEMBER, 1966

Vol. 118 — No. 11

FEATURES

798 **Merry Christmas To Guernsey Breeders Everywhere** – By R. G. Price
800 **Mack H. Alman Resigns**
804 **Reducing The Cost Of Protein In The Dairy Ration** – By O. T. Stallcup
806 **History Repeats at Placid Oaks** – By Bill Maynard
808 **Cows "Milk Without Motherhood"**
809 **Mastitis Can Be Controlled** – By H. W. Anderson
810 **Dixie Classic Fair**
810 **Eastern States Exposition** – By John R. Wheeler
811 **State Fair of Oklahoma** – By Ballard K. Bennett
821 **Holliknoll Dispersal** – By R. A. McLaughlin
822 **Sanfadair Dispersal** – By George W. Chambers
822 **5th Saluda Sale** – By Mack H. Alman
823 **Stanislaus County, Calif., 4-H and FFA Heifer Sale** – By Betty Kessler
823 **C. W. Condon & Son Dispersal** – By George A. Campbell
824 **Owen's Place Dispersal** – By Robert E. Jones
824 **236th Special Guernsey Sale** – By Wm. H. Juzi
829 **Grain Meadow Dispersal** – By Robert R. Jones
830 **Elkhart County, Ind., Sale** – By Robert E. Jones
833 **Maryland Dairy Shrine Honors Two Dairymen**

DEPARTMENT INDEX

795 **Index of Advertisers**
801 **Classification Schedule**
830 **New Reserved Prefixes**
834 **New Members**
881 **Official DHIR Production Records**

Subscription Price: United States, $3.00 per year.
Outside United States, $4.00 per year. Microfilm subscriptions available.
CLOSING DATES FOR ADVERTISING COPY
7th of the month preceding for issue of the 7th.
23rd of the month preceding for issue of the 23rd.
(Each issue is mailed eight days before date of publication)
Published Bi-Weekly on the 7th and 23rd of each month, except issue of December 23rd, by The American Guernsey Cattle Club, 70 Main Street, Peterborough, New Hampshire 03458.

Any address changes should be sent to
Guernsey Breeders' Journal, 70 Main St., Peterborough, N. H. 03458
Telephone: 603-924-3344

Merry Christmas And A Happy, Prosperous New Year

TO GUERNSEY BREEDERS EVERYWHERE

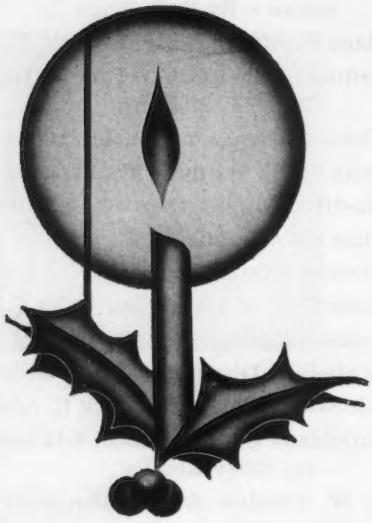

May the light from this candle be a continuous reminder of the good fellowship found wherever Guernsey breeders gather. Wherever you find Guernsey breeders and Guernsey cattle you have a combination that can't be beaten.

Let us all resolve to move forward to new highs during the coming year.

Peace On Earth — Good Will Toward Men

Richard H. Price

Golden Guernsey, Inc.

OFFICERS

Greyble L. McFarland, Jr., RD 1, Box 708, Indianapolis, Ind. 46227, President, '70.
Merritt H. Adamson, Camarillo, Calif. 93010, Vice-President, '67.
F. X. Chapman, Secretary-Treasurer.
F. Russell Abbott, Comptroller, Ervin F. Diamond, Asst.

GOLDEN GUERNSEY COMMITTEE

Frank D. Brown, Jr., Chairman, Port Deposit, Md. 21904, '68.
Merritt H. Adamson, Camarillo, Calif. 93010, '67.
Robert W. Basse, R. 1, Old Hickory, Tenn. 37138, '69.
J. B. Guess, III, Denmark, S. C. 29042, '67.
Jack Lively, 11200 Denton Drive, Dallas, Texas 75229, '67.
Greyble L. McFarland, Jr., RD 1, Box 708, Indianapolis, Ind. 46200, '67.
Gavin W. McKerrow, Pewaukee, Wis. 53072, '68.
(Year indicates Committee term expiration.)

ADMINISTRATION

F. X. Chapman, Sales Manager.
Mike Stuhlsatz, Asst.

REGIONAL MANAGERS

MICHIGAN

Edward J. Wright, 10540 Gratiot Rd., Saginaw, Mich. 48603.

TRI-STATES

Darrell Ehrlich, 330 W. Broadview Drive, Lincoln, Neb. 68505.

MARYLAND AND VIRGINIA

George R. Pankey
R. A. McLaughlin, Asst.
4901 West Clay St., Richmond, Va. 23230.

STATE REPRESENTATIVES

CALIFORNIA

W. D. Moffat, Sec.
California G. C. C., Inc., P. O. Box 636, Jackson, Calif. 95642.

ILLINOIS

George A. Campbell, Field Sec., Illinois G. B. A., Inc., 5 North River Street, Batavia, Ill. 60510.

INDIANA AND KENTUCKY

Robert E. Jones, Sec.
Indiana G. B. A., Box 426, Mulberry, Ind. 46058.

MISSOURI

G. B. Secker, Field Representative.
Missouri G. B. A., 105 S. 5th St., Box 629, Hannibal, Mo. 63401.

NEW ENGLAND

John R. Wheeler, 67 Auburn St., Auburn, Mass. 01501.

NEW JERSEY

Louis Gruninger III, Field Sec.
New Jersey G. B. A., Inc., Room 120, Bartlett Hall, Rutgers College of Agriculture, New Brunswick, N. J. 08903.

NEW YORK

H. Joseph Pendergast, Business Manager, New York State G. B. Co-Op., Inc., 3 Main St., Cobleskill, N. Y. 12043.

NORTH AND SOUTH CAROLINA, GEORGIA AND ALABAMA

Ralph W. Coarsey, Field Representative
North and South Carolina G. B. Associations, P. O. Box 5445, Spartanburg, S. C. 29301.

OHIO

Ronald D. Eberhard, Business Manager.
Ohio G. B. A., 633 High St., P. O. Box 289, Worthington, Ohio 43085.

PENNSYLVANIA AND DELAWARE

William H. Juzi, Business Manager
Arthur L. Mulford, Golden Guernsey Sales Representative
John F. Blyholder, Jr., Northeastern Fieldman
Pennsylvania G. B. A., P. O. Box 458, Camp Hill, Pa. 17011.
Charles W. Van Horn, Southeastern Fieldman, R. D. 2, Lansdale, Pa. 19446.
Willard W. Walton, Western Fieldman, 596 Farview Drive, Greensburg, Pa. 15601.

WISCONSIN

Leslie Peckham, Field Sec.
Wisconsin G. B. A., 38 S. Water St., West, Fort Atkinson, Wis. 53538.

BAYVILLE FARMS

Holiday Greetings

To All GUERNSEY PEOPLE Everywhere

FROM THE ENTIRE BAYVILLE STAFF

As 1966 draws to a close, we pause to express our sincere thanks to all who have taken part in making it a successful year for us.

We especially want to thank the purchasers of Bayville-bred animals. The continued confidence shown in our breeding program is most gratifying. We take pride in serving you, and look forward to the New Year when we again hope our accomplishments will help to write breed history.

Best Wishes For A Merry Christmas And A Happy New Year

BAYVILLE FARMS, INC. **VIRGINIA BEACH, VIRGINIA 23455**

Federal Accredited 339823
Tel. 464-3525, Night 464-2100
W. Clark Fleming, Jr., President and Manager
A. M. MacKay, Supt. of Cattle
Tel. 464-1542

700 Registered Guernseys

P. O. Box 5506
Bang's Free 1428
H. S. Sanders, Sr., Herdsman
Les Donahoe, Herdsman
Located 10 mi. east of Norfolk on Route 60

CALENDAR OF COMING EVENTS

Sales

DECEMBER

Dec. 29. Avondale Farm Guernsey Dispersal, Keeling Bros., owners, Des Moines, Iowa. Sale managed by Ivan N. Gates, West Liberty, Iowa 52776.

JANUARY

Jan. 19. 238th Special Sale, Lancaster, Pa. Sale managed by the Pennsylvania G. B. A., P. O. Box 458, Camp Hill, Pa. 17011 and The Merryman Company, Sparks, Md. 21152.

FEBRUARY

Feb. 16. 239th Special Sale, Lancaster, Pa. Sale managed by the Pennsylvania G. B. A., P. O. Box 458, Camp Hill, Pa. 17011.

MARCH

March 11. Northern New England Junior Guernsey Heifer Sale, Putnam Pavilion, University of New Hampshire, Durham, N. H., 12:30 p.m.

March 18. Ohio Spring Sale, State Fairgrounds, Columbus Ohio. Sale managed by the Ohio G. B. A., P. O. Box 289, Worthington, Ohio 43085.

APRIL

April 15. Kentucky Junior Calf Promotional Sale, Western Kentucky State College Pavilion, Bowling Green, Ky.

April 16-17. Kentucky National Guernsey Show and Sale, Exposition Center, Louisville, Ky. Sale managed by Buzz Garey, 100 Walnut Lane, Morrisville, Pa. 19067.

April 17. Meetinghouse Lane Farm Dispersal, Estate H. H. McConnell, Honey Brook, Pa. Sale managed by The Merryman Company, Sparks, Md. 21152 and the Pennsylvania G. B. A., P. O. Box 458, Camp Hill, Pa. 17011.

April 24. Puddington Farms Dispersal, William A. Shelton, owner, Nottingham, Pa. Sale managed by The Merryman Company, Sparks, Md. 21152.

MAY

May 10. 42nd Renewal of The Guernsey Sale, State Fairgrounds, Indianapolis, Ind. Sale managed by The Merryman Company, Sparks, Md.

Meetings

JANUARY

Jan. 10. Pennsylvania G. B. A. 36th Annual Meeting, Scottish Rite Cathedral, 2701 N. Third St., Harrisburg, Pa.

Jan. 11. North Mississippi G. B. A. Annual Meeting, Sandman Motel, Senatobia, Miss.

Jan. 18. Mississippi G. B. A. Annual Meeting, Sandman Motel, Senatobia, Miss.

Jan. 23-28. New Jersey Farmers Week, Trenton, N. J. **Dairy Day, Jan. 26,** Forsgate Country Club, Jamesburg, N. J.

FEBRUARY

Maryland District Meetings

Feb. 15. Carroll County, Boust Church, Route 97, West of Westminster, 7:00 p.m.

Feb. 16. Frederick County, United Brethren Church, Frederick, 7:00 p.m.

Feb. 17. Washington County, Grange Hall, Leitersburg, 6:45 p.m.

Feb. 20. South Central, 7:00 p.m. Place to be announced.

Feb. 21. Baltimore-Harford, Methodist Church, Jarrettsville, 7:00 p.m.

Feb. 22. Eastern Shore, Firehall, Queen Anne, 7:00 p.m.

Feb. 23. Cecil County, 7:00 p.m. Place to be announced.

MARCH

March 11. Ohio G. B. A. Annual Meeting, Arts & Crafts Bldg., State Fairgrounds, Columbus, Ohio.

March 16. Maryland G. B. A. Annual Meeting. Place to be announced.

Fairs and Shows

JANUARY

Jan. 9. Pennsylvania Farm Show, Harrisburg, Pa. Guernseys will be judged by Harry Roth.

Jan. 24-26. Vermont Farm Show, Barre, Vt.

Jan. 27-Feb 5. Southwestern Exposition and Fat Stock Show, Fort Worth, Tex. Guernseys will be judged on Feb. 2 by Charles L. Norton.

FEBRUARY

Feb. 7-18. Florida State Fair, Tampa, Fla. Guernseys will be judged on Feb. 9 (open) and Feb. 7 (4-H & FFA).

Feb 10-19. San Antonio Livestock Exposition, San Antonio, Tex.

MAIL SERVICE

EVERY effort is made to see that you get your copies of the Guernsey Breeders' Journal on time. Except for one issue, delayed for mechanical reasons, the Journal has regularly been mailed from Peterborough three to six days ahead of the date of issue. The long delays apparently are occurring in the large postal terminals and sectional centers. A recent newspaper from Chicago announced that they planned to destroy an accumulation of undelivered Third Class mail that has proved to be more than they can handle in that busy terminal. While the *Journal* is entered as Second Class matter, we have long suspected that Chicago was a delaying point in the delivery of Journals to points north and west of there. Other large city terminals also account for delays of your Journal while enroute to your home.

Our list is zip coded, it is packaged according to the newest postal regulations, and every effort is made by us to see that you get your copies of the Guernsey Breeders' Journal on time. There is one thing that might help. You Journal subscribers can express your impatience (and we are glad you care enough to be impatient) to your local postmaster. If enough postmasters are heckled by enough impatient Journal subscribers, perhaps the word will filter up through the great postal bureaucracy that "we want better service."

Mack H. Alman Resigns

IT is with regret that we announce the resignation of Mack H. Alman as field representative in the Southern territory of North and South Carolina, Georgia and Alabama. Mack was born and raised in Union County, S. C., and is a Clemson College graduate with a major in dairying. He served in active combat duty in World War II and was the recipient of the Silver Star decoration. For a short time following his discharge from service, he worked for Foremost Dairies in Spartanburg, South Carolina. In May, 1947, he accepted the position as Secretary-Treasurer of the North Carolina Guernsey Breeders Association, Inc., and the South Carolina Guernsey Cattle Club, Inc. For nearly 20 years, Mack has faithfully and diligently given of his time and effort to promote the Guernsey cow and her products.

Mack is a man of tireless energy, great ability, and sincere devotion to his beliefs and to duty. He was dedicated to the work he did in helping to promote the breed, and his efforts have been appreciated. He will be missed by his friends.

Mack and his wife, Melba, and daughters Melanie and Maxine, will continue to live in their present home at Spartanburg, South Carolina. He has gone into partnership with W. R. "Russ" McKinney, McKinney's Esso Service, and the business is located across the street from the new Post Office in Spartanburg. His many friends join us in wishing Mack and his family the best in their new work.

Mack H. Alman

1967, 1968 and 1969 CLASSIFICATION SCHEDULES

State or States	1967	1968	1969
Eastern New York	March 6-11	Fall	None
Connecticut and Rhode Island	March 13-18	Fall	None
Western Pennsylvania and West Virginia	April 3-15	Fall	None
Florida, North Carolina, South Carolina, Georgia and Alabama	April 24-May 6	Fall	None
Ohio	May 15-27	Fall	None
Western Washington and Western Oregon	June 5-15	Fall	None
Utah, Colorado and New Mexico	June 16-24	Fall	None
Wisconsin	July 5-19	Fall	None
Western New York	July 31-Aug. 11	None	Spring
Michigan	Sept. 25-30	None	Spring
Illinois	Oct. 2-7	None	Spring
Iowa, Minnesota, North Dakota and South Dakota	Oct. 16-18	None	Spring
Tennessee, Mississippi, Oklahoma, Arkansas, Louisiana and Texas	Nov. 6-18	None	Spring
New Jersey	Nov. 27-Dec. 1	None	Spring
Virginia, Maryland and Delaware	Dec. 2-15	None	Spring
New England, Massachusetts	None	Spring	Fall
Arizana, California, Idaho, Montana, Wyoming, Eastern Washington and Eastern Oregon	None	Spring	Fall
Missouri, Nebraska and Kansas	None	Spring	Fall
Indiana and Kentucky	None	Spring	Fall
Eastern Pennsylvania	None	Spring	Fall

Frozen Semen Available From VIKING . . . An All-American Brilliant Son

YORKLYNN BRILLIANT VIKING

Junior Champion, N.G.S., 1962. Reserve Junior Champion, N.G.S., 1963.
All-American Bull Calf, 1962. Reserve All-American Senior Yearling Bull, 1963.

Sire: **Liseter Brilliant,** 193 daus., 386 rec. av. 10066—5.1%—514 (M.E.—305—2x), 167 cl. av. 85.1%. Sire of the Res. A-A Senior Get, 1965, and 1st Senior Get, Md., Pa. A-A Dairy Show, National, 1966. The BRILLIANTS also have public appeal — several having topped leading show window sales. The highest priced bull at auction, 1965, was a BRILLIANT.

Dam: **Yorklynn Gage's Violet,** 10210—507—Sr2DHIA—305—2x. Res. A-A Jr. Yr., 1958. A daughter of **Hominy Hill Gage,** AI GOLD ★ SIRE.

VIKING . . . HIS FROZEN SEMEN FOR SALE

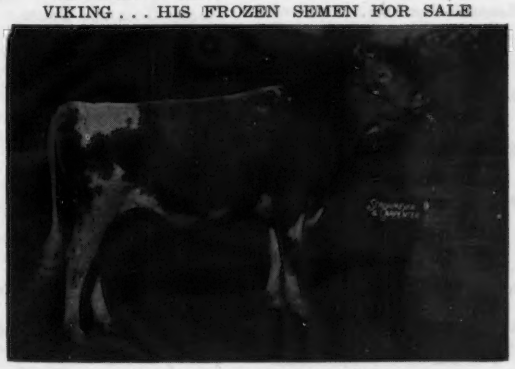

He Is Siring The Right Kind

THE VIKINGS are large, upstanding, with "BRILLIANT" udders and exceptionally good feet and legs. Their production has been considerably above their herdmates. In the Melody Mound Sale on November 21, 1966, a breakdown of cows in milk shows 12 VIKING daughters that averaged $420, while the other 54 cows averaged $277. Top cow of the sale was a VIKING 2-year-old at $1,000.

AN EXCELLENT HALF-SISTER TO VIKING

Hillside Brilliant Vee Seven (E '66)
9780—528—Jr2DHIR—305—2x
10930—649—Jr3DHIR—305—2x
1st 2-Year-Old, Md., 1965. 1st 3-Year-Old, 1st Best Uddered 3-Year-Old, Res. Sr. & Gr. Ch., Pa. A-A Dairy Show, 1966. Res. Ch. Best Uddered, National, 1966. Topped the 1966 Green Meadow Sale at $6,500 — third high animal at public auction, 1966.

For Information And Prices On VIKING FROZEN SEMEN, Contact

MELODY MOUND FARM
Robert Barton, R. 1, Sabina, Ohio 45169

YORKLYNN FARM
Henry Zumfelde & Sons, R. 4, Box 33A, Wauseon, Ohio 43567

A GUIDE TO BUYING A HELP IN SELLING

A MARKET PLACE FOR OWNERS OF REGISTERED GUERNSEYS

THESE FARMS USUALLY HAVE STOCK FOR SALE

(12 listings a year for only $18.00)

ALABAMA

Horace B. DeShazo
DeShazo's Dairy
R. 2, Headland 36345

Joe Hall
R. 1, Box 252, Montgomery 36105

Placid Oaks Farm
St. Bernard College
St. Bernard 35138

ARIZONA

R. Jack Cartwright
Sun Valley Guernseys
4612 North 58th Drive
Phoenix 85000

W. T. McClelland & Son
Shamrock Guernsey Farm
P.O. Box 5524, Tucson 85702

Wm. J. Rasmussen
Sarival Guernsey Farm
R. 3, Box 370, Glendale 85301

Henderson Stockton
Arizona Farms Guernseys
507 Security Bldg., Phoenix 85004

Frank Van Loon
Hollandra Farm
119 LaVeen Stage,
Phoenix 85026

ARKANSAS

H. J. Wasson
R. 2, Box 23, Conway 72032

CALIFORNIA

Brawley Guernsey Ranch
2588 S. Brawley Ave., Fresno 93706

Joan Carrillo
La Senorita Guernsey Farm
3225 Bloomfield Rd.,
Sebastopol 95472

George, Louise, Stuart & Diana Clever
Cleverlands
R. 2, Box 390, Tracy 95376

Arnold Kessler
Bay Meadow Farm
R. 1, Box 504, Galt 95632

Glenn & T. P. Koller
Westlane Guernsey Farm, 5411 W. Calif., Fresno 93706

Meadow Gold Farms
R. 3, Box 405, Bakersfield 93307

George Mickelsen
Neslekcim Guernseys
2400 Pepper Rd., Petaluma 94952

Clifford R. Orr
Indian Valley Farm
5030 Sonoma Mt. Rd.,
Santa Rosa 95404

Dean Peterson
Nan-Dee Farm, 7914 Tegner Rd., Hilmar 95324

Larry Peterson
Hilmar Guernseys, 20815 Bloss Ave., Hilmar 95324

Truman & Don Silacci
Trusil & Silden Farms
6155 Lakeville Highway,
Petaluma 94952

COLORADO

Don Anderson
"the little farm"
1505 West Prospect,
Ft. Collins 80521

Melvin Carlson & Sons
Melaine Farm
Johnstown 80534

Norman Carlson & Sons
Norlyns Guernsey Farm
R. 1, Box 90, Berthoud 80513

Wm. H. & Eva Egner
Wileva Guernsey Farm
R. 1, Box 147, Loveland 80537

Wallace Kaufman
Melodie Lane Farm
R. 1, Box 12, LaSalle 80645

Gerhard C. Miller
Gay-Lue Farm
R. 2, Box 40, Berthoud 80513

Calvin Schwalm
Arecala Farms
R. 1, Box 206, Loveland 80537

Joseph H. Thayer
Thayer's Farm
R. 1, Box 37, Broomfield 80020

George H. Wetterich
Grand Mesa View Ranch
R. 1, Cedaredge 81413

GEORGIA

Grady N. Coker
Nejasco Farm
R. 1, Canton 30114

H. J. Haga & Son
Clearbranch Farm, R. 1,
Fort Valley 31030

George L. Hale
Vary Best Farm
R. 3, Box 341, Washington 30673

Henry J. Hershberger
Montega Farm
R. 1, Box 81B, Montezuma 31063

George N. Martin, Jr.
Willow Valley Farm
Box 135, Jackson 30233

James H. McCorkle
Hillsboro Farm
R. 3, Thomson 30824

D. I. & Louis H. Parker
Parker Guernsey Farm
R. 1, Dublin 31021

James E. Pace & Son
Rexdale Farm
R. 2, Forsyth 31029

Tommie E. Waldrop
Frautoba Farms
Winston 30187

H. E. Wood
Fairfield Farm
R. 1, Winterville 30683

Mr. & Mrs. Edwin E. Yoder
Dixie Hill Farm
R. 1, Box 105, Montezuma 31063

Melvin E. Yoder
Flint River Farm
R. 1, Box 106, Montezuma 31063

IDAHO

Ruben P. Asumendi
Ubilla Farm
R. 2, Nampa 83651

George Beer
Idagrace Guernsey Farm
R. 3, Jerome 83338

Roy K. Boggs
Dari-Dale Farm
R. 1, New Plymouth 83655

Lyle G. Couch
Lynacrest Farm
R. 1, Nampa 83651

Robert S. Davis & Sons
Idacrest Farm
R. 1, Kuna 83634

Green Pastures Farm, Inc.
R. 1, Homedale 83628

Deloy Hawker
R. 2, New Plymouth 83655

Walker F. LaCrone
Grasse Flats
R. 2, New Plymouth 83655

Vernon E. Lassen
Stratum Farm
R. 2, Filer 83328

J. K. Luce
Lu/Acres
R. 4, Nampa 83651

Walter Matthiesen
Diversified Farm
R. 2, Filer 83328

Lester & Ethelyn McComb
Leslynn Farm
R. 1, New Plymouth 83655

Virgil U. Norwood
Paradise Farm
Hagerman 83332

John Otten
Ottendale Farm
R. 2, New Plymouth 83655

Charles J. & Robert A. Pritzl
Prestdale Farm
R. 2, New Plymouth 83655

Joe Pritzl
Westlynn Farm
Fruitland 83619

IOWA

W. J. Grotenhuis
Suburban Dairy Farm
Route 2, Box "D", Stanton 51573

Kenneth Pancratz
Kenman Farm
Zwingle 52079

KANSAS

Morrison Bros.
R. R. 2, Box 214,
Salina 67401

Est. W. G. Ransom
Ransom Farm
R. R. 2, Williamsburg 66095

Paul C. Snodgrass
Pawnee Valley View Farm
R. F. D. 1, Garfield 67529

LOUISIANA

Inglewood Plantation
R. 2, Box 53, Alexandria 71303

Mr. and Mrs. M. L. Johnson
Cloverleaf Guernsey Farm
P.O. Box 4340, Monroe 71205

Kleinpeter Farms Dairy, Inc.
Leon R. Kleinpeter, Jr.
R. 6, Box 50, Baton Rouge 70814

Gilbert Mills
Mills Farm, R. 1, Box 260,
Zachary 70791

Walker's Cloverland Dairy
M. W. Walker
P.O. Box 1088, Alexandria 71301

MAINE

Robert W. Cole
Cole Farm Dairy
R.F.D. 3, Biddeford 04005

Howard S. Millett
Howmar Acres Polled Guernseys
Dixmont 04932

MARYLAND

Frank D. Brown, Jr.
Mt. Ararat Farms
Port Deposit 21904

MASSACHUSETTS

Ruth Dyer Wells
Gayvil Farm
Carpenter Hill Rd., Charlton City 01508

MICHIGAN

Wilbur Patton
R. 1, Box 160, Albion 49224

Wm. & Harlan Pleiness
Maple Dawn Guernsey Farm
R. 1, Box 97, Scottville 49454

Harold Shook
Maylee Manor
Quincy 49082

Elton R. Smith
Med-O-Bloom Farm
R. R. 1, 5337 — 100th St.,
Caledonia 49316

Osbern Thurlow
Maple View Farm
R. 2, 3618 E. Kent Rd.,
Freeland 48623

William J. Turner
4405 South Hemlock Rd.,
R.F.D. 1, Hemlock 48626

MINNESOTA

Donald J. Forner
Three Cliffs Farm
R. 2, Chaska 55318

Damon Freiheit & Sons
Oakwood Hills Farm
R. R. 1, Lake City 55041

Homer Goss and Odean Goss and Sons
Pine Knoll Farm
Lewiston 55952

Harold Olsen & Sons
Green Hill Farm
Barnum 55707

Ashle Skaar
Green Needles Farm
Hayward 56043

Raymond H. & Sylva Thompson
Thompson Farm
R. F. D. 4, Waseca 56093

MISSISSIPPI

Jack Barnett
Sunny Land Farms
R. 3, Box 231, Starkville 39759

Dudley B. and David R. Bridgforth
Pleasant Hill Guernsey Farm
R. 1, Nesbit 38651

James R. Troutman & Mildred A. Terry
Quailes Crest Farm
Fernwood 39635

MISSOURI

H. W. Haas
Ozark Vale Farm
R. 1, Box 186, Rolla 65401

Carl E. Kastendieck
Cloverdell Farm
R. 2, Billings 65610

Girard B. Secker
Mo. G. B. A., Palmyra Rd., Hannibal 63401

Sunnymede Farms, Inc.
Bismarck 63624

MONTANA

R. E. Bonderob & Son
Glenarrow Farm
Rd. 19 N, Worden 59088

Herman Becker & Son
Becker Guernsey Farm
Ballantine 59006

Fred Grosskop
Gross Acres
R. 1, Billings 59102

Bruce Thompson
Flaherty Flat Guernseys
Columbus 59019

Eugene Wilcox
Poverty Flats
Joliet 59041

NEW HAMPSHIRE

A. J. Young
Great Elm Farm, Inc.
R.F.D. 3, Dover 03820

NEW JERSEY

Helen R. Benson
Coventry Farm
Great Rd., Box 309, Princeton 08541

Conover's Guernsey Farms, Inc.
York Road, Hightstown 08520

A. G. Henisee & Sons
Village View Farm
Wilkins St. Road, P.O. Box 97, Medford 08055

Lloyd B. Wescott
Mulhocaway Guernseys
Box 73, Rosemont 08556

NEW YORK

Roger H. Corbetta
Attebroc Farm
Verbank Rd., Millbrook 14221

Sayre MacLeod
Sayre Farms
Phelps 14532

Lloyd S. Riford
Greystone Farm
West Genesee Rd., Auburn 13021

Alice K. Wightman
Wightman Guernsey Farm
Coventry Road, R. D. 1, Greene 13778

NORTH CAROLINA

Belmont View Farms, Inc.
A. B. Slagle, R. 1, Franklin 28734

Alfred M. Brown
Clear Springs Farm
P.O. Box 604, Concord 28025

B. M. Cantrell
Cantrell Dairy Farms
P.O. Box 398, Hendersonville 28739

Carolina Dairy
Cleco Farm, John Burn, Pres.
P.O. Box 1302, Shelby 28150

Dr. H. C. Carr
Guernsdel Farm
R. 2, Chapel Hill 27514

W. P. Dixon & Son
R. 1, Leasburg 27291

Mr. & Mrs. B. N. Fleming
Route 2, Cleveland 27013

O. T. Fowler
Grand View Guernsey Farm
Pfafftown 27040

Herbert J. & Frances H. Fox
Croasdaile Farm
P.O. Box 1769, Durham 27702

Mr. & Mrs. Bowman Gray
Brookberry Farm
R. 8, Winston-Salem 27106

George Watts Hill
Quail Roost Farm
Rougemont 27572

Clarence & Charlie Knight
Knightdale Farm
R. 3, Box 160, Greensboro 27410

Harold E. Myers & Sons
Bottom View Farm
R. 1, Cleveland 27013

Open Grounds Dairy, Inc.
Georgina P. Yeatman, Vice-Pres.
Mildred W. Mulford, Pres.
R. 1, Box 189, Beaufort 28516

J. C. & Howard Randle
Pinnacle View Farm
R. 2, Kings Mountain 28086

A. P. Snyder
Wyolina Farm
R. 1, Concord 28025

J. J. Williams, Jr.
R. 1, Cleveland 27013

OKLAHOMA

Gaylord Guernsey Farms
R. 2, Box 102, Oklahoma City 73114

Robert Charles Griggs and Robert Charles Griggs, Jr.
Golden Dew Guernsey Farms
Mustang 73064

OREGON

Orville L. Brown
Brownies Guernsey Farm
R. 1, Box 417, Woodburn 97071

Ernest F. Calhoun
Twinkle Star Ranch
1800 Beacon Dr., Grants Pass 97526

F. H. & E. M. Detering
Oak Leaf Farm
R. 1, Box 276, Independence 97351

Foster Harrold & Sons
Mammoth Maples Farm
R. 2, Box 190, Creswell 97426

Wm. J. Herinckx & Sons
Danny Dave Farm
R. 1, Box 6, Banks 97106

Cecil & Wilbur Johnson
Valley Rogue Guernsey Farm
3047 Upper River Rd., Grants Pass 97526

R. M. Lyon
Prairie Bloom Farm
4030 Prairie Rd., Junction City 97448

Staehely Bros.
Valley View Guernsey Farm
R. 1, Box 566, Oregon City 97045

Wilsona Farms, Inc.
Hans Leuthold & Sons
R. 2, Box 878, Tillamook 97141

John Winter, Jr.
Plain View Farm
4210 River Rd., Eugene 97402

RHODE ISLAND

George P. Clark
Horse Shoe Falls Farm
Shannock 02875

SOUTH CAROLINA

James B. Brandt
Topmost Guernsey Farm
Ulmers 29849

George & Ted Coleman
Big Creek Hill Farm
Rt. 5, Saluda 29138

Mr. and Mrs. G. Mellwood Coleman
Meldoro Farm, R. 6, Box 78, Saluda 29138

Earle Corley
R. 4, Saluda 29138

R. E. Darden
Dardenella Farm
R. 3, Orangeburg 29115

James, Joe, John & Newt. Gaston
Gaston Farms
Richburg 29729

Ronald P. Gaston
Grarocipe Farms
R. 3, Woodruff 29388

James B. Guess, III
Edisto Farms
Box 187, Denmark 29042

Leonard W. Gwin
Gwindale Farm
R. 1, Blackstock 29014

Marvin, Perry & Bennett Hamm
Myrtledale Farm
R. 4, Box 105B, Newberry 29108

D. O. & Joe F. Lovelace
Lacar Farm
R. 3, Prosperity 29127

F. W. Mack
Ideal Sunset Farm
North 29112

Harry E. Mayer & Sons
Helm Farm
R. 4, Box 305, Newberry 29108

A. L. McCaskill & Son
Lyndale Farm
R. 4, Bishopville 29010

Fred T. Mills
Marfred Farm
R. 1, Saluda 29138

Rudolph & Frank Mitchell
Rudanke Farm
R. 5, Saluda 29138

Alfred H. Nichols & Chalmers L. Hancock
R. 1, Saluda 29138

Rodgers M. Reid
Silver Brook Farm
R. 1, Richburg 29729

Hugh B. Rhodes
Sedohr Dairy Farm
Box 243, Estill 29918

Nicholas G. Roosevelt Est.
Gippy Plantation
Moncks Corner 29461

John Everette Shealy
Shady Grove Farm
R. 3, Box 127, Newberry 29108

Heyward L. Shuler & Son
Haywood Farm
R. 2, Cameron 29030

Bobby K. Sturgis
Sturgis Farms
R. 1, Rock Hill 29732

Paul K. & James L. Switzer
Cross Arrows Farm
P.O. Box 603, Union 29379

Thornwell Orphanage
LushAcres Farm
P.O. Box 60, Clinton 29325

TENNESSEE

Lee Housley
Ridgeway Farms
R. 1, Riceville 37370

James Edward Waddell
Nolichuckey Farm
R. 4, Greeneville 37743

TEXAS

C. W. Brandes
Brandes Guernsey Farm
R. 3, Sealy 77474

Lester Flora & Family
Greenacres Guernsey Farm
R. 1, Como 75431

C. S. Lankart
Lankart Guernsey Farm
R. 6, Box 303-A, Waco 76706

J. T. Lively & Son
Bluff View Farm
11200 Denton Dr., Dallas 75229

UTAH

Cache Valley Breeding Assn.
1950 North Main, Logan 84321

Dwyth M. Daines
Cache Meadow Farms
Box 423, Logan 84321

Sherman Fitzgerald
Sher-Von Farm
1128 E. 12400 So., Draper 84020

C. J. Smout
Mira Loma Farm
Rt. 2, Box 828
Ogden 84404

D. I. Weeks
Medo-Lani Farm
20 South 2 West, Smithfield 84335

Willis Whitbeck
Wil-O-Whit Farm
5770 South Redwood Rd., Murray 84107

VIRGINIA

C. A. Cutchins, III
Deerpath Farms
P. O. Box 217, Franklin 23851

WASHINGTON

C. P. Boon
Rockyhill Farm
R. 2, Box 551, Oak Harbor 98277

Herman & Walter Bosse
Walman Farm
R. 4, Box 64, Snohomish 98290

Edward C. Brown
Iona B Farm, R. 2, Box 429, Ridgefield 98642

Dr. H. R. Eldredge & A. K. Langendoen
Washougal Guernsey Farm
R. 1, Box 388, Washougal 98671

Far West Farms, Inc.
Charles A. Damon & Sons
R. 1, Bow 98232

Graysmarsh Farms, Inc.
R. 2, Box 135, Sequim 98382

W. D. (Doug) Larson
Dugeth Farm
R. 2, Box 411, Stanwood 98292

Frank & Bill Messner
Silver Star Farm
R. 1, Box 324
Brush Prairie 98606

Lawrence M. Newman
New Haven Guernsey Farm
R. 2, Box 404, Port Orchard 98366

C. A. Robinson & Son
Robindell Farm
R. 1, Box 123, Sequim 98382

T. A. Roetcisoender
Roetta Farm
R. 2, Box 146, Everett 98202

Everett M. Russell
Russellhurst Dairy
R. 4, Box 4234, Wapato 98951

Floyd Sandell
Lindean Farm
2445 E. Bakerview Rd., Bellingham 98225

Paul I. Tomchick
Chanticleer Farm
R. 1, Box 163, Graham 98338

Louis Van Mersbergen
Will-O-West Farm
906 Pangborn Rd., Lynden 98264

Marvin Van Mersbergen
Markwell Farm
1493 Pangborn Rd., Lynden 98264

Walter R. & Dorothy K. Wendt
Guernsey Meadows Farm
R. 2, Box 346, Battle Ground 98604

Western Glow Farms, Inc.
Friedrichs Bros.
R. 1, Box 112, Bow 98232

A. Winters & Sons
Winacres
R. 3, Wapato 98951

G. F. Zweegman & Sons
Rozelyn Farm
9265 Double Ditch Rd., Lynden 98264

WISCONSIN

Leo Gasper and Son
Toma Guernsey Farm
Hwy. 123, Baraboo 53913

Elmer G. Kunz
Weg Acres Guernseys
R. 1, Fort Atkinson 53538

Erwin J. Riemer
Realane Farm
9231 W. Bonnewell Rd., 136 N., Mequon 53092

Reducing The Cost Of Protein In The Dairy Ration

By O. T. Stallcup, *Professor*
Department of Animal Sciences
University of Arkansas
Fayetteville, Ark.

With the shortage of food for human needs in many parts of the world, there is increasing demand abroad for high protein crops produced on American farms. This is particularly true of soybeans which are used for human food in many parts of the world. Thus the human population of the world is gradually competing with livestock for edible plant proteins. This results in higher prices. We are fortunate as dairymen that alternate sources of plant protein and nitrogen, in the form of non-protein nitrogen compounds, may be substituted for high protein meals in the dairy feed.

The dairy animal requires protein to maintain its tissues, for growth if not mature, for milk production, and for the development of the young. If protein in the ration is not adequate, milk production declines, reproduction cannot proceed normally, the animal usually reduces feed intake and a loss of body weight occurs.

The level of crude protein required in the concentrate mixture is dependent on several factors. Among these are the following: (a) level and digestibility of the crude protein in the forage part of the cow's daily feed; (b) rate of concentrate feeding); (c) level of milk production of the cow.

According to studies conducted at the University of Nebraska, the average dairy herd is overfed protein six months of the year, especially in the summer months. The highly fertilized pastures of today contain more protein than most people realize, especially if legumes are present. Examples of clippings of spring pasture are presented in Table I. The crude protein, on a dry matter basis, was high in all cases in the lush stages of growth. The crude protein declined as the rye and orchard grass plants headed out and when the clovers were in full bloom. These data point out certain facts concerning the role of legumes in pastures. They tend to increase the crude protein and mineral content of the herbage. Quality of the forage is increased because of the low crude fiber content. As a result, legumes maintain high quality for a longer period of time and thus extend the grazing season for high producing cows.

Most research indicates that cows will consume from 3.0 to 3.5 pounds of dry matter per 100 pounds live weight when grazing lush forage. Let us assume that a 1,100-pound Guernsey, producing 50 lbs. of milk of 4.5 per cent butterfat content, consumes 30 pounds of orchard grass forage dry matter (100 pounds wet basis) having a crude protein content of 20.3 per cent. We estimate that the digestible protein (D.P.) content would be about 15.4 per cent. The digestible protein requirement for maintenance and milk production, together with the amount derived from the forage, are summarized below:

Digestible Protein Requirement	
For maintenance	.71
For milk production	2.60
Total	3.31

Digestible Protein Obtained From Forage

30 lbs. x 15.4% = 4.62 lbs.

Thus, one can readily see that all the digestible protein the cow requires, allowing some extra for growth and reproduction, can come from excellent pasture. In the earlier stages of growth, the digestible protein would be higher, but intake of dry matter might not be as great due to the high moisture content of the forage. Cows on such pasture need only a mixture of farm grains, plus minerals, to meet their nutritive requirements.

The current high cost of protein concentrates points to a need for a more precise balance of protein in the diet in order to achieve savings in the cost of concentrates. Thus, when switching from winter feeding conditions to lush pastures, a downward adjustment in the crude protein content of the concentrate mixture is indicated.

Further steps which may lead to savings in protein required involve stored forages. Most states now have a forage testing service whereby stored forages (hay and silage) may be analyzed for crude protein content. Together with the results, the farmer receives recommendations from the Agricultural Extension Service regarding feeding recommendations. More efficient and economical feeding practices can result if this program is followed.

Another important item which dairymen should be aware of is the great variation in the crude protein content of feed grains. Today's high yielding corn hybrids may contain only six per cent crude protein, or nearly 13 per cent. In a recent Kansas study on grain sorghum, the range in percentage of crude protein was from 6.87 to 14.56, with an average of 10.9. In another recent survey involving 270 corn samples, 24 per cent of the samples contained 10 per cent crude protein or more, and 27 per cent contained less than nine per cent crude protein. It would take 182 pounds of 44 per cent protein meal to bring a ton of corn testing 8.7 per cent crude protein up to the equal of high testing corn having 12.7 per cent protein. Likewise, 86 pounds of 44 per cent meal would be required to bring the crude protein content of a ton of average milo (10.9% crude protein) up to high protein milo (12.8% crude protein). Thus dairymen who use home-grown or purchased grains should know the crude protein content. Many times

this knowledge results in a savings, and in any event serves as a more accurate basis for feed mixing.

When the prices of protein are high, one should consider the substitution of a combination of ingredients having a medium protein content for part or all of the protein normally added as high protein meals. Possibilities include hominy feed, corn gluten feed, Brewer's dried grains, wheat middlings, wheat shorts, wheat bran, rice bran and dehydrated alfalfa. The addition of these may lower the energy value of the mixture slightly but result in real savings. *When buying protein concentrates buy the protein sources that offer the most digestible protein per dollar spent.*

Another possibility for reducing the cost of the protein in the concentrate is the substitution of urea for a part of the protein normally furnished by high protein meals. The chemical name of urea is carbamide. It is a very simple chemical compound which is made commercially from ammonia and carbon dioxide. The usual urea going into cattle feeds contains 42 per cent nitrogen. Crude protein is calculated by multiplying the nitrogen content of a feed by 6.25. This calculation gives feed grade urea a protein equivalent of 262 per cent.

Urea is used by bacteria present in the rumen to synthesize protein in their own bodies. First of all, the urea is rapidly converted to ammonia by the enzyme urease which is associated with the rumen microorganisms. Bacteria then use ammonia by combining it with other feed elements such as fatty acids and other materials containing carbon, hydrogen and oxygen, with minerals such as sulfur and possibly other substances to make bacterial protein. The bacteria then are fed upon by protozoa (one-celled animals) of the rumen. The bacterial and protozoal proteins then are digested and utilized by the cow.

The main problem which now limits the use of urea is the inability of the rumen bacteria to utilize ammonia as fast as it can be produced. Because of this, most states limit the use of urea to not more than one-third the equivalent of the total crude protein of the ration. The use of urea is increasing. It may be safely placed in dairy feeds if the following rules are observed:

1. Thoroughly mix urea with the other ingredients.

2. Do not use urea to rations already adequate in protein such as a concentrate containing 16 per cent crude protein or more. When added to grains containing 10 per cent protein or less, urea is very effective.

3. Do not use urea to supply more than one-third of the protein equivalent in the dairy feed.

4. Urea must not be used in rations containing raw soybeans, jackbeans, lespedeza or other concentrated sources of the enzyme urease, because such feeds cause urea to break down to ammonia much too rapidly.

5. Do not mix urea with cheap concentrate feeds high in fiber merely to meet the protein equivalent needed by high producing cows. Such a feed is low in energy, and unsatisfactory milk production will result.

6. Generally speaking, if the cost of one pound of urea plus six pounds of carbohydrate concentrate (corn, milo, barley, oats, etc.) is less than seven pounds of 41 per cent protein meal, it would be economical to use urea.

7. Palatibility problems have been encountered in some trials where urea has been fed. This can be prevented by introducing the mixture to the cows slowly and by the addition of molasses to the feed.

8. The bacteria in the rumen can utilize urea efficiently only if their nutrient requirements are met. These requirements include readily avail-

(*Please turn to page* 836)

Table I. Chemical Composition of Pasture Forages at Different Stages of Growth

Forage and date of collection	Plant height	Stage of growth	Crude protein	Ether extract	Crude fiber	N-free extract	Ash or mineral
	Inches		Per Cent of dry matter				
Balboa rye							
March 27	14	Lush	22.7	4.2	18.0	46.2	8.9
April 10	24	Boot	15.5	2.7	25.6	49.0	7.2
April 28	38	½ head, stemmy	15.9	2.2	28.8	45.1	8.0
Crimson clover							
March 27	7	Lush	23.9	3.0	11.8	48.4	12.9
April 10	9	First bloom	22.4	2.7	13.9	47.3	13.7
April 28	15	Full bloom	18.9	3.5	18.7	46.4	12.5
Orchard grass							
March 27	8	Lush	30.1	5.7	16.4	36.5	11.3
April 10	12	Scattered boots	27.5	3.1	19.0	39.2	11.2
April 28	18	Heading out	20.3	3.1	22.6	42.2	11.8
Ladino clover							
March 27	3	Lush	27.6	3.4	8.2	44.7	16.1
April 10	5	Lush	30.3	3.4	9.2	41.1	16.0
April 28	8	First bloom	29.3	3.2	10.2	40.4	16.9
May 12	10	Full bloom	19.8	2.7	20.9	45.5	12.1

History Repeats At Placid Oaks

By Bill Maynard

Weaving in and out of the story of the Placid Oaks Farms herd at St. Bernard's Abbey, St. Bernard, Ala., is the very foundation history of the Guernsey breed. That "history repeats itself" is certainly true here in this Benedictine establishment. St. Benedict, the founder of the order, stressed both prayer and labor into the order and, since the beginning, farming has always occupied a major position.

The monks who were sent to the Isle of Guernsey to colonize the island, civilize the natives, and drive the marauding pirates from her sanctuary, were of the St. Benedictine society. Being a laboring group, having a love of agriculture, and consuming a diet consisting largely of milk and milk products, they took with them the Fromont du Leon cattle and Norman Brindles. The Fromont du Leons produced good quantities of golden yellow milk, while the Brindles were noted for the excellent butter that could be made from their milk. The Brindles were brindle in color, as one might guess, and were large, rugged cattle. The Fromont du Leons, on the other hand, were small and refined, and were red and white, or fawn and white in their markings.

Over the early part of the some 1,000 years since, these patient monks crossed and recrossed these cattle, protected from outside contamination, always selecting and culling on the basis of the quality and quantity of the milk these cows produced. The product of their labor of love became known as the Guernsey, a patient, gentle creature that fitted both their lives and needs.

The descendants of these monks found their way to America, establishing many monastaries, one in the North Alabama hills, called the Abbey of St. Bernard. Even though farming is still very important in their rule of "labor with love," education has become another major role, hence St. Bernard College. The school at present has an enrollment of about 750.

Originally, and for a long time, St. Bernard's was practically self-sufficient, with a dairy herd, a large garden, and hogs. They were quite self-sufficient in other lines also, having their own forest and saw mill. As time progressed, and education became more important, the farming operations became more specialized. The garden and swine enterprises were dropped, and instead of using raw milk in the school, they now have it processed at a local dairy. However, an increased emphasis has been placed on the dairy herd, and the herd has made outstanding progress under the new program.

Father Leonard Giardina, a very enthusiastic member of the order, is a native of Birmingham, with no prior experience in farming. When he came to St. Bernard's he was assigned to the business office, but when his predecessor in charge of the farm died, Father Leonard inherited the responsibility. He says that Bob Stewart, at that time with The American Guernsey Cattle Club, planted the seed of having an outstanding Guernsey herd at the farm. At that time the mixed herd averaged about 6000 lbs. of milk, and the type could be described as generally quite poor.

Guernseys on pasture at Placid Oaks Farms.

There are several names in common usage at the Abbey. The college is named St. Bernard College, and the farm is called Placid Oaks Farms. The oak, long used by Benedictine Monks, is a symbol of strength and endurance, and the oaks at the farm have been placed under the patronage of St. Placidus, one of the earliest followers of the society. In naming the cattle, they selected the prefix "Benedictine," because the founding Father of the order in the fifth century was St. Benedict. The order was named for him, and it was the order which founded the Guernsey breed. Wanting to build an exceedingly good foundation herd in the area, the tie-in is very well conceived.

The first step was to procure a bull, which turned out to be Foremost St. Bernard. His daughters were so much improved over their dams in both type and production, that they soon decided to concentrate on original Foremost breeding. Most anything added to the herd since then has been closely related or has been an outcross on Foremost blood.

In trying to locate a prominent animal to tie to and to concentrate on they followed St. Bernard's pedigree back through Foremost Footprint, through Foremost Acme, and Foremost Royal Valor to Mixter May Royal, that sold in the Mixter Dispersal for $23,000. Sires they have or are now being used include Benedictine King of the Meads, he by a son of LushAcres Hermes' Quest; Ideal's Solomon, he out of Ideal's Hermes Susie; Benedictine Superior, he by a son of Northern Karen, and Norgert's Royal Nance, that of course traces back through Foremost Quantity's Royal. "Quest," "Karen," and "Susie" are paternal sisters. Another bull, Pre-Eminent Legal Festus, a son of Northern Hermes Emory, out of LushAcres Hermes' Quality, was recently named a Gold Star Sire on the ability of 10 daughters in this herd. They made 12138 lbs. of milk and 583 lbs. of fat, ME—305—2x. Fourteen classified daughters averaged 83.0 per cent.

There is only one daughter left of the St. Bernard sire, Benedictine Bernard Sarah, and she is proving to be quite a brood cow in the herd. Rated Excellent, her last two records are: 20720 lbs. of milk and 1044 lbs. of fat, 6-3—DHIR—365—2x and 20706 lbs. of milk and 1056 lbs. of fat, 8-2 — DHIR — 365 — 2x. She has three daughters in the herd and a son in heavy service. "Sarah" was senior and grand champion female at the Alabama State Fair.

Another top record was recently made by Robin Roost War's Pride, 22046 lbs. of milk and 1086 lbs. of fat as a six-year-old, DHIR — 365 — 2x. The 1965 herd average was 10921 lbs. of milk and 513 lbs. of fat, ME — 305 — 2x, on 61 DHIR records—a phenomenal increase over the 6000 lbs. in 1952. There are quite a number of other cows in the herd, all classified Very Good, that are milking to correspond with their rated type.

After the Pre-Eminent Dispersal, Ed Croy joined the herd as manager and Lewis Croy as herdsman. Undoubtedly, the care which these men endow the herd with has had much to do with the improvement, especially when coupled with the interest and enthusiasm of Father Leonard. Father Leonard gives much credit to Mr. J. C. Penney and Mr. Jacob Tanis for their interest in the herd. He especially remembers Dr. Thomas Berberovich, of Saginaw, Mich., a former student at the College, who had a deep interest and influence on the herd.

Benedictine Bernard's Sarah, the only cow in the seven-state area of Alabama, Florida, Georgia, Louisiana, Mississippi, North Carolina and South Carolina to make two records of over 20,000 lbs. of milk and 1,000 lbs. of fat. Lewis Croy at the halter and Father Leonard.

Waterloo Announces Plans For 1967 Dairy Show

THE livestock committee from the National Dairy Cattle Congress Board of Directors, and the Dairy Advisory Committee, made up of breeders and cattle superintendents of the show, recently met in Waterloo, Iowa, and worked out the schedule of classes for the 1967 exposition.

A number of changes were made to the schedule introduced this past year. The changes were based largely on experience with the new schedule, and the answers to a questionnaire which had been mailed to all 1966 exhibitors. It is felt that these changes will both strengthen the dairy show at Waterloo and bring the show ring more in line with modern dairying.

There will be three bull classes rather than two,—bull calf, yearling bull, and bulls two years and older. There will be two additional female classes. One will be a production special, featuring the five highest producing cows in each breed that have placed in the top half of their respective classes. The five cows that qualify will be placed on production only. In addition to the production special, each breed will have the option of either a dry cow class or a senior yearling heifer in milk. There will be one additional pay group, the get of sire. The impact of AI has created some problems with the traditional get of sire class in recent years, and for this reason the definition of this group is being left open to the breeds in the hope that three or four variations will be tried next year. Two of the more popular innovations last year were the Supreme Champion Cow and the Premier Sire. Both of these classes will be continued with only minor changes. The limitation of animals per exhibitor was raised from 12 to 16. It is felt that this number will allow exhibitors to fill their semi or boxcar to better advantage.

The 1967 dates are September 23 through October 1. The dairy show will again be featured on the first five days of the exposition.

Cows "Milk Without Motherhood"

A pair of Michigan State University scientists believe they've found the "missing link" that will enable them to get acceptable levels of "milk without motherhood" from dairy cows. This finding could not only provide another important milk supply, but it would also prevent the slaughter of many potentially valuable — but infertile cows.

The scientists, Drs. Joseph Meites, Michigan State University physiologist, and H. Allen Tucker, Michigan State University dairy scientist, admitted that the matter of getting milk from calfless, unbred heifers and cows is not new. But, until now, the amount of milk obtained from these animals was usually far short of the level considered "acceptable" by commercial dairymen.

Part of the problem has been a lack of sufficient udder (mammary) development to support good milk production. Another has been the lack of a reliable method to start milk production after the udder was developed.

After several years of research, Drs. Meites and Tucker believe they can now stimulate mammary growth and development with proper use of the two hormones, estrogen and progesterone, which are produced by the ovaries. Even more important, they've found that hormones from the cortical portion of the adrenal glands can start lactation.

The scientists are optimistic that a combination of these hormones — estrogen and progesterone to induce optimal udder growth, and adrenal cortical hormones to initiate lactation — could result in acceptable milk production from unbred cows and heifers. And while this has not yet been accomplished, it offers fantastic implications for the dairy industry.

"About 20 per cent of the nation's dairy animals are slaughtered each year because they are infertile. In other words, they can't be bred, they can't have calves, and they won't give milk. If we can stimulate lactation in these infertile heifers and cows, we can prevent the slaughter of many valuable animals," says Dr. Tucker.

Neither Dr. Tucker nor Dr. Meites expect immediate success in their project. Many years of study by scientists throughout the world have already been spent on similar projects, and all have fallen short of "acceptable" milk production.

"We began working on projects like this just before and soon after World War II," recalls Dr. Meites. "We were able to bring many animals into milk production, but the majority produced less than 25 pounds per day. The project was finally abandoned as being impractical. But, in the last three to four years, as a result of Michigan State University experiments with rats and rabbits, we believe we may have found the 'missing link' to good milk production. The adrenal cortical hormones were found to be essential for initiating lactation — more important than anyone had originally thought."

During this time, Dr. Meites and his colleagues were able to bring pregnant rats and rabbits into milk production without disturbing their pregnant state. In the last two years, Dr. Meites began collaborating with Dr. Tucker to test an adrenal cortical hormone on dairy cattle. After just four to six injections (one a day for four to six days), udders began to fill up and the animals began coming into milk.

It was during this study that Drs. Tucker and Meites began noticing that the animals farthest along in pregnancy generally produced the most milk. This was attributed to their greater udder development. It was then that the scientists began experimenting with different combinations of estrogen and progesterone to develop the udder to the size it would be at the end of pregnancy.

To find out the best combination of these hormones, the scientists used cows from which the ovaries had been removed. Since the ovaries are responsible for producing these hormones in normal dairy animals, removal of the ovaries allowed exact measurement of the level and combination of the hormones injected by the scientists.

For five months, Drs. Meites and Tucker tried different amounts and ratios of estrogen and progesterone injected three times per week on 30 cows (five groups of six animals each). At the end of the experiments, the cows were compared with normal animals in mid-lactation to see how well their udders had developed. This fall, the Michigan State University scientists will give the "best" combination of hormones to some other unbred dairy animals in order to determine whether acceptable milk production can be achieved.

Dr. Meites has a sort of guarded optimism about the success of this project: "We know we can stimulate milk production, and we know we can increase mammary growth. But we still aren't sure how much milk we'll be able to get from these animals." Even if unsuccessful, there are some "fringe benefits" that might be realized from this project. For example, Dr. Meites noted in early experiments conducted just after World War II that about one-third of the animals in which lactation had been induced could be bred after they completed their lactation. He also noted that animals given these hormones tend to gain more weight — some as much as 100 to 300 pounds in three months. This factor might also prove to be beneficial, since larger animals generally produce more milk.

Drs. Meites and Tucker noted that animals given these hormones lactate after calving, the same length of time as normal animals. And their milk is exactly the same as that of a normal, fertile animal.

Besides increasing milk production, Drs. Tucker and Meites would like to be able to inhibit it. If they could, this basic research would have important implications for human health.

"We think we could inhibit lactation in dairy heifers with prolactin antibodies," said Dr. Tucker. "Prolactin is another hormone thought to be necessary for lactation. Antibodies to prolactin would remove prolactin from animals. This might help us to regulate both lactation and mammary development."

Dr. M. H. Mabey

Dr. M. H. Mabey, 71, of North Cuba, N. Y., whose 43 years as a veterinarian spanned the horse-and-buggy era, died on October 28. Dr. Mabey, who retired from active practice on July 1, 1960, started a Guernsey farm more than a quarter century ago with Dr. Dana Scutt, Cuba.

MASTITIS *Can Be Controlled*

By H. W. Anderson, *Specialist (Dairying)*, Louisiana State University Cooperative Extension Service, Baton Rouge, La.

Dairymen have always had mastitis in their dairy herds, and probably always will. Research the past few years has brought out the fact that it is prevalent in our dairy herds, and that it is one of the dairyman's most costly losses. Until recently, most dairymen thought of mastitis as only the acute type that caused swelling in the udder, or obvious abnormal milk. Our greatest losses, however, are probably from subclinical cases where everything looks normal. Development of rapid and simple tests for detecting high leucocyte counts have shown that in many herds from 30 to 60 per cent of our animals are infected.

The economic loss, because of mastitis (both clinical and subclinical), has probably been underestimated. Dr. Nelson Philpot, dairyman at the North Louisiana Hill Farm Experiment Station in Homer, La., estimates that all losses from mastitis costs Louisiana dairymen $7,886,800 per year. When broken down on an individual cow basis, this means that the average loss per cow in the state is over $45, or the average dairyman with 70 mature dairy cows lost $3,150 last year because of mastitis.

Mastitis has also been recognized as a public health problem. Most of the organisms that cause mastitis are relatively harmless to man. It has been reported that some of the strains of staphylcocus that cause mastitis can, under suitable conditions, produce a toxin that causes gastrointestinal symptoms of vomiting and diarrhea when ingested. Because of milk sold in interstate commerce, many states are attempting to establish effective mastitis control programs that dairymen must follow in order to be able to sell their milk.

Because of economic losses, as well as improvement of product quality, it behooves dairymen to be concerned and to put in measures that will control this disease. It is estimated that 70 to 80 per cent of mastitis can be controlled by using proper milking procedures and proper operating milking machines. Control of mastitis is possible, as has been proven both by research and on commercial dairy farms. The one that must be most concerned with an effective control program is the producer himself. The remaining 20 to 30 per cent of the cases are a veterinary problem, and treatment is probably necessary. Treatment, however, must be considered a salvage operation, and prevention of the disease is certainly the key to satisfactory mastitis control.

Good milking procedures that will provide for clean, fast milking, with minimum danger to bruising the udder of the cow, is a must if mastitis is to be controlled. Any bruise or irritation that results in bursted blood vessels, or irritated membrane in the cow's udder, sets up a place where bacteria that are usually present can go to work, set up an infection, and cause mastitis.

Essentials of good milking procedures involve the following:

(1) Proper stimulation of the cow for milk let down. This is usually accomplished by washing the udder with a disinfectant solution, drying with an individual towel, and taking the first two or three streams of milk from each quarter in a strip cup. Most cows will let their milk down in about one minute after stimulation begins.

(2) As soon as milk is let down, the teat cups should be placed on the teats and the cow milked as quickly as possible. Most cows will milk out in from three to five minutes. As the milk ceases to flow, a reasonable amount of machine stripping should be done, and the machine should be removed. Much damage is done from overmilking or leaving the machines on too long after milk flow has ceased.

(3) After the machines have been removed, the teats should be dipped in an iodine solution. This tends to heal chapped teats, form a seal, and prevent bacteria from entering into the teat canal, helps control cowpox, and also helps in preventing chapping of the milker's hands.

Operators of milking machines should understand how they operate and know that they are operating like the manufacturer recommends. Faulty operation of milking machines usually results from long periods of use without proper maintenance. Stable vacuum is necessary for good milking. Low vacuum, high vacuum, or abnormal fluctuations of vacuum at the teat level can cause udder injury and result in mastitis. Rubber goods should be in good operating shape so that the lines can collapse and do the proper job of recirculation of blood in the cow's teat. The pulsator should be checked regularly, as this is the part that regulates the milking-rest cycle. For a dairyman to be sure his machines are operating properly, the vacuum should be checked at the udder level at least twice each year.

Most mastitis can be controlled by using good milking procedures and by operating the milking equipment properly. Even under best conditions, some mastitis will occur. By working out complete herd health programs with the veterinarian, and controlling this disease, we can increase profits and improve the quality of our product.

Chat . . .

Fieldman A. Wendell Fuhriman has been confined to the Latter Day Saints Hospital in Logan, Utah, for observation and treatment. We all extend best wishes to Wendell.

Mr. and Mrs. Carl Zimmerman, Carlsdale Farm, Caledonia, Mich., celebrated their 25th wedding anniversary on Tuesday, November 15, 1966. Congratulations.

Dr. Babcock, a long-time friend of Mr. and Mrs. Paul F. Smith, Maple Lawn Farm, Galien, Mich., recently returned from a trip to Europe and brought Paul an unusual gift. While visiting England, Dr. Babcock found an unusual linen table mat imprinted with a Guernsey cow's head, two Golden Guernsey glasses, and featuring Guernsey milk as the aristocrat of milks. Dr. Babcock felt his lifetime, former schoolmate friend, Paul, would like to have this gift from England. Paul is very proud of this Guernsey remembrance, and all visitors at Maple Lawn Farm are invited into his home where this Guernsey table mat is prominently displayed.

DIXIE CLASSIC Fair

Due to a very short number of Guernseys being exhibited at the Dixie Classic Fair, Winston-Salem, N. C., as well as a last minute change in the date of the Guernsey Show, no Guernsey representative was present. We are, therefore, indebted to Albert Voss, Superintendent of Livestock, for the list of awards. The official placings were made by Dave Younger, Hanover Hill Farm, Yorktown Heights, New York.

Following is a list of awards:

Junior and Grand Champion Bull
Edisto Farms Blz. Vann, Edisto Farms, Denmark, S. C.

Reserve Grand Champion Bull
Brookberry Royal, Brookberry Farm, Winston-Salem.

Senior and Grand Champion Female
Edisto Farms M. F. Felice, Edisto Farms.

Reserve Grand Champion Female
Brookberry Mon Constance, Brookberry Farm.

Junior Champion Female
Brookberry Mon Hannah, Brookberry Farm.

Bull Calf
1, Edisto Farms Blz. Vann, Edisto Farms; 2, Brookberry Royal, Brookberry Farm.

Junior Heifer Calf
1, Brookberry Mon Nasturtium, Brookberry Farm; 2, Edisto Farms Nance Blossom, Edisto Farms; 3, Grandview FR Anna, Andy Cromer, King.

Senior Heifer Calf
1, Brookberry Lady Shelby, Brookberry Farm; 2, Edisto Farms S. Belva, Edisto Farms; 3, Brookberry Lady Merita, Brookberry Farm.

Junior Yearling Heifer
1, Brookberry Mon Hannah, Brookberry Farm; 2, Edisto Farms B. Dotie, Edisto Farms; 3, Brookberry Mon Cleo, Brookberry Farm.

Senior Yearling Heifer
1, Edisto Farms Blz Kathy, Edisto Farms; 2, Brookberry Mon Classy, Brookberry Farm; 3, Edisto Farms Blz. Cupid, Edisto Farms.

Cow, 2 Years and Under 3
1, Edisto Farms M. F. Felice, Edisto Farms; 2, Brookberry Fred's Berdine, Brookberry Farm; 3, Brookberry Mon Imogene, Brookberry Farm.

Cow, 3 Years and Under 4
1, Brookberry Mon Constance, Brookberry Farm; 2, Edisto Farms S. June, Edisto Farms; 3, Brookberry Mon Nona, Brookberry Farm.

Cow, 4 Years and Under 5
1, Brookberry Mon Margola, Brookberry Farm; 2, Edisto Farms Steadfast Butter, Edisto Farms.

Cow, 5 Years and Over
1, Edisto Farms O. Brenda, Edisto Farms.

Junior Get of Sire
1, Edisto Farms on get of Lake Louise Queenie's Blaze; 2, Brookberry Farm on get of Brookberry Jolly Monitor.

Senior Get of Sire
1, Brookberry Farm on get of Brookberry Jolly Monitor.

Produce of Dam
1, Edisto Farms on produce of Edisto Farms B. Blossom.

Best Three Females
1, Edisto Farms; 2, Brookberry Farm.

Dairy Herd
1, Edisto Farms; 2, Brookberry Farm.

Premier Breeder and Exhibitor
Brookberry Farm.

EASTERN STATES Exposition

By John R. Wheeler

Guernseys were judged at the Eastern States Exposition, West Springfield, Mass., on September 20. Judge James Fish, Lockshore Farm, Hickory Corners, Mich., did an outstanding job in his placings and reasons, which were well received by exhibitors and spectators alike.

For junior champion bull, Judge Fish selected his first prize junior yearling, Golden Harvest Wyn Leverett, bred and exhibited by F. W. McCann, Golden Harvest Farm, Bridgewater, Connecticut. "Leverett" went on to win grand championship of the show. Judge Fish selected the first place bull calf, Dewan Farms Regal Guardian, shown by Kenneth Dewan, Oneida, N. Y., and Stanley Morley, Cincinnatus, N. Y., for reserve champion bull.

Junior champion honors in the female classes went to the first prize senior yearling heifer, Rosendahl Jolly Marilyn, bred by John E. Calhoun and Sons, Hoosick Falls, N. Y., and exhibited by Elizabeth Calhoun. The reserve junior champion female was the first prize junior heifer calf, Golden Harvest Dill Petal, bred and exhibited by Golden Harvest Farm.

Senior and grand championship in the strong milking classes went to the first prize aged cow, Hominy Hill Adrian Wistful, an Excellent daughter of Hominy Hill Adrian, shown by Elwyn M. Fowles, Sunnydell Farm, Southampton. For reserve senior and grand champion, Judge Fish selected the first prize two-year-old, Golden Harvest Wyn Wistful, a Wyno Hamlet's Hornet daughter bred and exhibited by Golden Harvest Farm.

In the group classes, the first prize junior and senior gets of sire both went to Golden Harvest Farm on a get of Wyno Hamlet's Hornet. Honors for first prize dairy herd went to Elwyn M. Fowles, with honors for best three females going to a group shown by Golden Harvest Farm. First prize in the state herd groups went to Massachusetts, second to New York State and third to Connecticut. The coveted premier exhibitor and premier breeder awards were both won by Golden Harvest Farm, a repeat of 1965 and 1964.

The Richard G. Harwood Trophy, awarded to the exhibitor of the grand champion bull, was presented to Oscar Crabtree, manager of Golden Harvest Farm, by William Cochran. The John S. Ames Trophy, awarded to the breeder of the winning two-year-old cow, was presented to Oscar Crabtree by Joe Nagle. The Karl B. Musser Trophy, awarded to the owner of the grand champion female, was presented to Elwyn Fowles by William Dunn. The Connecticut Guernsey Breeders' Association Trophy, awarded to the winning best three females bred and owned by exhibitor, was won by Golden Harvest Farm, and the James E. Dodge Memorial Trophy, awarded to the exhibitor of the winning senior get of sire, was also won by Golden Harvest Farm.

During judging in the morning, hot chocolate and doughnuts were served to the spectators around the ringside by Mrs. John Wheeler.

Following is a list of awards:

Junior and Grand Champion Bull
Golden Harvest Wyn Leverett, F. W. McCann, Bridgewater, Conn.

Reserve Junior Champion Bull
Dewan Farms Regal Guardian, Kenneth Dewan, Oneida, N. Y., and Stanley Morley, Cincinnatus, N. Y.

Senior and Grand Champion Female
Hominy Hill Adrian Wistful, Elwyn M. Fowles, Southampton.

Reserve Senior and Grand Champion Female
Golden Harvest Wyn Wistful, F. W. McCann.

Junior Champion Female
Rosendahl Jolly Marilyn, Elizabeth Calhoun, Hoosick Falls, N. Y.

Reserve Junior Champion Female
Golden Harvest Dill Petal, F. W. McCann.

BULL CALF

1, Dewan Farms Regal Guardian, Kenneth Dewan and Stanley Morley; 2, Sunnydell Adrian Lurch, Elwyn M. Fowles; 3, Attebroc Dari Laddie, Roger H. Corbetta, Millbrook, N. Y.

JUNIOR YEARLING BULL

1, Golden Harvest Wyn Leverett, F. W. McCann; 2, Sandaba Mo-Mar's Mathew, Ruth D. Wells, Charlton City.

SENIOR YEARLING BULL

1, Rosendahl Jolly Anchor, John E. Calhoun and Sons, Hoosick Falls, N. Y.

JUNIOR HEIFER CALF

1, Golden Harvest Dill Petal, F. W. McCann; 2, Gayvil Lynn's Lila, Ruth D. Wells; 3, UConn Iona Ila, University of Connecticut, Storrs, Conn.

SENIOR HEIFER CALF

1, Golden Harvest Wyn Mirth, F. W. McCann; 2, Golden Harvest Wyn Lotus, F. W. McCann; 3, Sunnydell Golden Kelly, Christine S. Fowles, Southampton.

JUNIOR YEARLING HEIFER

1, Rosendahl Jolly Gaiety, John E. Calhoun and Sons; 2, UVM Nance Melody, Vermont Agricultural Experiment Station, Burlington, Vt.; 3, Gayvil Maestro's Dee, Ruth D. Wells.

SENIOR YEARLING HEIFER

1, Rosendahl Jolly Marilyn, Elizabeth Calhoun; 2, UConn Ivy Isa, University of Connecticut; 3, Sunnydell Golden Lisa, Christine S. Fowles.

COW, 2 YEARS AND UNDER 3

1, Golden Harvest Wyn Wistful, F. W. McCann; 2, Golden Harvest Wyn Jewel, F. W. McCann; 3, UConn Patsy Peg, University of Connecticut.

COW, 3 YEARS AND UNDER 4

1, Merit A.B. Lynn, Judith W. Merritt, Farmington, Conn.; 2, UVM Billy's Rita, Vermont Agricultural Experiment Station; 3, Gayvil Chip's Maggie, Ruth D. Wells.

COW, 4 YEARS AND UNDER 5

1, Sunnydell Golden Laurie, Elwyn M. Fowles; 2, Blakeford Brilliant Clara, Vermont Agricultual Experiment Station; 3, Rosendahl Cavalier Ladybird, John E. Calhoun and Sons.

AGED COW

1, Hominy Hill Adrian Wistful, Elwyn M. Fowles; 2, Sunnydell Courtesy Primrose, Meryl J. Fowles, Southampton; 3, UConn Pet Peggy, University of Connecticut.

DRY COW

1, Rosewood A. Iola, Roger H. Corbetta; 2, Golden Harvest Wyn Maida, F. W. McCann; 3, Rosendahl B. Radiant, John E. Calhoun and Sons.

BEST COW IN MILK
(Bred by exhibitor)

Golden Harvest Wyn Wistful, F. W. McCann.

BEST UDDERED COW
CHAMPION

UVM Billy's Rita, Vermont Agricultural Experiment Station.

2-YEAR-OLDS

1, Golden Harvest Wyn Wistful, F. W. McCann; 2, Golden Harvest Wyn Jewel, F. W. McCann.

3-YEAR-OLDS

1, UVM Billy's Rita, Vermont Agricultural Experiment Station; 2, Gayvil Chip's Maggie, Ruth D. Wells.

4-YEAR-OLDS

1, Sunnydell Golden Laurie, Elwyn M. Fowles; 2, Blakeford Brilliant Clara, Vermont Agricultural Experiment Station.

AGED COWS

1, Hominy Hill Adrian Wistful, Elwyn M. Fowles; 2, Sunnydell Courtesy Primrose, Meryl J. Fowles.

Hominy Hill Adrian Wistful, senior and grand champion female at the Eastern States Exposition, owned by Elwyn M. Fowles, Southampton, Mass.

DAM AND DAUGHTER

1, Rosendahl Cavalier Ladybird and Rosendahl BB Ladybird, John E. Calhoun and Sons; 2, UConn Princess Pierette and UConn Pride Princess, University of Connecticut.

JUNIOR GET OF SIRE

1, F. W. McCann on get of Wyno Hamlet's Hornet; 2, Elwyn M. Fowles on get of McDonald Farms Golden Bart; 3, John E. Calhoun and Sons on get of McDonald Farms Jolly Vern.

GET OF SIRE

1, F. W. McCann on get of Wyno Hamlet's Hornet; 2, Elwyn M. Fowles on get of McDonald Farms Golden Bart; 3, John E. Calhoun and Sons on get of Nyala King's Cavalier.

PRODUCE OF DAM

1, John E. Calhoun and Sons on produce of Yellow Creek King's Lady; 2, F. W. McCann on produce of Golden Harvest Mon Goodness; 3, F. W. McCann on produce of Golden Harvest Maiden.

BEST THREE FEMALES

1, F. W. McCann; 2, Elwyn M. Fowles; 3, University of Connecticut.

DAIRY HERD

1, Elwyn M. Fowles; 2, John E. Calhoun and Sons; 3, F. W. McCann.

STATE HERD

1, Massachusetts; 2, New York; 3, Connecticut.

PREMIER BREEDER AND EXHIBITOR

F. W. McCann.

4-H Show

The 4-H Junior Show was judged on September 23 by Prof. Robert Fitzsimmons, University of Vermont, Burlington. Judge Fitzsimmons selected the first prize senior yearling heifer, Cragscut Deep Lake Laughter, shown by Linda S. Pease, Auburn, Mass., as champion of the 4-H Show. Honors for reserve champion went to the first prize junior yearling heifer, Kadockadee R. S. Jeanette, shown by Glenn Jordan, Concord, New Hampshire. In the state herd groups, first place went to Massachusetts, second to New Hampshire, third to Maine, and fourth to Connecticut.

Following is a list of awards:

CHAMPION FEMALE

Cragscut Deep Lake Laughter, Linda S. Pease, Auburn.

RESERVE CHAMPION FEMALE

Kadockadee R.S.Jeanette, Glenn Jordan, Concord, N. H.

HEIFER CALF

1, Sunnydell Golden Kelly, Christine Fowles, Southampton; 2, Jan Dere's Mary Go, Robin Bedell, Woodsville, N. H.; 3, Emmon's Acres Tru-Maid, Wendall R. Whitman, Norway, Maine.

JUNIOR YEARLING HEIFER

1, Kadockadee R.S.Jeanette, Glenn Jordan; 2, Mar-Mik Ruth's Surprise, Karen Markowski, Winthrop, Maine; 3, Locust Grove Noble Penny, Kenneth Robert Hodgdon, Wiscasset, Maine.

SENIOR YEARLING HEIFER

1, Cragscut Deep Lake Laughter, Linda S. Pease; 2, Weslind D. May, Stephen L. Benoit, Rehoboth; 3, Ridgeview Acmar Cathy, Ernest Finch, Jr., Roxbury, Conn.

COW, 2 YEARS AND UNDER 3

1, Crescent Maples Joyce's V. Fran, Mark R. Hurd, Springvale, Maine; 2, Kadockadee Supreme's Roxie, Marcella E. Jordan, Boscawen, N. H.

STATE HERD

1, Massachusetts; 2, New Hampshire; 3, Maine.

State Fair Of OKLAHOMA

By BALLARD K. BENNETT

GUERNSEYS were judged at the 1966 Oklahoma State Fair on September 29 by Delbert Kingston, Cary, Illinois. The junior and reserve grand champion bull, Woodacres Nance's Valiant, was shown by Price-Black Farms, Inc., Arrey, N. Mex., that also showed the grand champion bull, Gaylord Fame's Ted. For junior champion female, Mr. Kingston chose the Price-Black senior yearling heifer, Price-Black Sultan's Gigi, and designated Charles Griggs' first place three-year-old, McKown's C. H. Mella, as senior and grand champion female. The Griggs' aged cow, Donmaeburn F. Debbie, was declared reserve senior and grand champion.

The Junior Division was judged

by A. M. Meekma, Extension Dairy Specialist of Texas A & M University, College Station. Mr. Meekma selected Mungle's J.C. Rocky Hazel, owned by Eddie Shaw, Meeker, as champion junior-owned Guernsey, with Delmer Sloan's Golden Dew Billy Ann as reserve champion.

The American Guernsey Cattle Club breeder rosettes were again provided. The Oklahoma G. B. A. handled the rosettes and other breed work in connection with the show in the absence of Ballard K. Bennett, National field representative, who was unable to be present due to a conflict of dates.

Following is a list of awards:

SENIOR AND GRAND CHAMPION BULL
Gaylord Fame's Ted, Price-Black Farms, Inc., Arrey, N. Mex.

JUNIOR AND RESERVE GRAND CHAMPION BULL
Woodacres Nance's Valiant, Price-Black Farms, Inc.

SENIOR AND GRAND CHAMPION FEMALE
McKown's C.H.Mella, Charles and Robert Griggs, Mustang.

RESERVE GRAND CHAMPION FEMALE
Donmaeburn F. Debbie, Charles and Robert Griggs.

JUNIOR CHAMPION FEMALE
Price-Black Sultan's Gigi, Price-Black Farms, Inc.

BULL CALF, 4 MONTHS AND UNDER 12
1, Gaylord Val's Cavalier, Charles and Robert Griggs; 2, Price-Black Violet's Jimmy, Price-Black Farms, Inc.; 3, Golden Dew Mella's Triumph, Charles and Robert Griggs.

JUNIOR YEARLING BULL
1, Price-Black Arby's C. Billy, Price-Black Farms, Inc.; 2, Gaylord Val's Talisman, Charles and Robert Griggs.

SENIOR YEARLING BULL
1, Woodacres Nance's Valiant, Price-Black Farms, Inc.; 2, Gaylord's H.H.Formidable, Charles and Robert Griggs.

BULL, 2 YEARS AND UNDER 3
1, Price-Black Kubilee's Bruce, Price-Black Farms, Inc.

BULL, 3 YEARS AND OVER
1, Gaylord Fame's Ted, Price-Black Farms, Inc.

HEIFER CALF, 4 MONTHS AND UNDER 12
1, Golden Dew Debbie's Darbie, Charles and Robert Griggs; 2, Price-Black Prep's Dillie, Price-Black Farms, Inc.; 3, Red Hill Valdora, Charles and Robert Griggs.

JUNIOR YEARLING HEIFER
(Not in milk)
1, Price-Black Sultan's Aster, Price-Black Farms, Inc.; 2, Cone's Sparkie Janie, Robert Cone, Salem, Ill.; 3, Red Hill Valley, Charles and Robert Griggs.

SENIOR YEARLING HEIFER
(Not in milk)
1, Price-Black Sultan's Gigi, Price-Black Farms, Inc.; 2, Price-Black Sultan's Stella, Price-Black Farms, Inc.; 3, Tjaden's J.V.Roxanne, Charles and Robert Griggs.

COW, 2 YEARS AND UNDER 3
1, Price-Black Billy's Hope, Price-Black Farms, Inc.; 2, Mungles Sabo Thrift, Charles and Robert Griggs; 3, Red Hill Nane, Charles and Robert Griggs.

COW, 3 YEARS AND UNDER 4
1, McKown's C.H.Mella, Charles and Robert Griggs; 2, Price-Black Sultan's Pat, Price-Black Farms, Inc.; 3, Price-Black Billy's Gladys, Price-Black Farms, Inc.

COW, 4 YEARS AND UNDER 5
1, Clover Jack Fame's Mardi, Price-Black Farms, Inc.; 2, Tulips Fairy Queen, Charles and Robert Griggs; 3, Sooner Valley V.F. Welcome, Charles and Robert Griggs.

COW, 5 YEARS AND OVER
1, Donmaeburn F. Debbie, Charles and Robert Griggs; 2, Price-Black Glenmont's Princet, Price-Black Farms, Inc.; 3, Sooner Valley Winnie, Charles and Robert Griggs.

JUNIOR GET OF SIRE
1, Price-Black Farms, Inc., on get of Liseter Sultan; 2, Charles and Robert Griggs on get of McDonald Farms Jolly Val; 3, Robert Cone on get of Cone's Dewey's Sparkie.

GET OF SIRE
1, Charles and Robert Griggs on get of Burger's Place Billy; 2, Price-Black Farms, Inc., on get of Burger's Place Billy; 3, Price-Black Farms, Inc., on get of Liseter Sultan.

PRODUCE OF DAM
1, Robert Cone on produce of Cone's De Kalb Gift; 2, Charles and Robert Griggs on produce of Donmaeburn F. Debbie; 3, Danny Williams, Cushing.

BEST 3 FEMALES
1, Price-Black Farms, Inc.; 2, Charles and Robert Griggs; 3, Robert Cone.

DAIRY HERD
1, Charles and Robert Griggs; 2, Price-Black Farms, Inc.

PARADE OF PRODUCTION
1, Charles and Robert Griggs; 2, Price-Black Farms, Inc.

Junior Show

CHAMPION FEMALE
Mungle's J.C. Rocky Hazel, Eddie Shaw, Meeker.

RESERVE CHAMPION FEMALE
Golden Dew Billy Ann, Delmer Sloan, Mustang.

HEIFER CALF, 4 MONTHS AND UNDER 12
1, DMW Kessta Princess, Danny Williams, Cushing; 2, Hi Debs Wilkie, Herschel Martin, Oklahoma City; 3, Golden Dew Hornet's Nannie, Kenneth Griggs, Oklahoma City.

JUNIOR YEARLING HEIFER
(Not in milk)
1, DMW Berger's Treat, Danny Williams; 2, Golden Dew Gary's T. Mary, Oscar Lee Miller, Marland; 3, Quapaw Valley Luckana, Herschel Martin.

SENIOR YEARLING HEIFER
(Not in milk)
1, DMW Kessta Beemack, Danny Williams; 2, Hi Trumbler's Tammy, Blaine Martin, Oklahoma City; 3, Fergie's V Fame Lily, Ronnie Ferguson, Newcastle.

COW, 2 YEARS AND UNDER 3
1, Mungle's J.C. Rocky Hazel, Eddie Shaw; 2, Southlands Tops Katy, Herschel Martin; 3, Larry Dons Butterfinger, Ricky Staude, Loyal.

COW, 3 YEARS AND UNDER 4
1, Golden Dew Billy Ann, Delmer Sloan; 2, Southland J.V. Veronica, Herschel Martin; 3, Hi Supreme's Wilkie, Herschel Martin.

COW, 4 YEARS AND OVER
1, Meerch's Hi Beada, Herschel Martin; 2, Arters Lazell's LaDonna, Herschel Martin.

Grand National Livestock Exposition

San Francisco, Calif., October 28
Judge: Clyde Chappell
77 Head Shown

Trophies awarded: R. W. Krobitzch Trophy, for the first prize get of sire; L. E. Vincent Trophy, for best three females; George W. Emde Trophy, for the grand champion cow; John Suglian Trophy, for the first prize two-year-old; Merritt H. Adamson Trophy, for the first prize junior get of sire.

CHAMPION BULL
High Meadows Jolly Lafayette, Adohr Farms, Camarillo, and William J. Rasmussen, Glendale, Ariz.

RESERVE CHAMPION BULL
Beatrice Rival Lafayette, Meadow Gold Farms, Bakersfield.

SENIOR AND GRAND CHAMPION FEMALE
Bay Meadow Billy's Cedar, Bay Meadow Farm, Galt.

RESERVE GRAND CHAMPION FEMALE
Adohr Dorman Jayella, Meadow Gold Farms.

JUNIOR CHAMPION FEMALE
Neslekcim Oberland's Melanie, George and Max Mickelsen, Petaluma.

BULL CALF, 4 MONTHS AND UNDER 12
1, Bay Meadow Helena's Hoss, C. Michael Morelli, Petaluma; 2, Adohr Dorman Roman, Adohr Farms; 3, Golden Crown Jody's Rock, Golden Crown Farm, Bakersfield.

YEARLING BULL
1, Clover Jack Billys Rocky, Donald Giacomini, Ferndale; 2, Rosewood AM Copyright, Donald Giacomini; 3, Golden Crown Vern's Rusti, Golden Crown Farm.

BULL, 2 YEARS AND OVER
1, High Meadows Jolly Lafayette, Adohr Farms and William J. Rasmussen; 2, Beatrice Rival Lafayette, Meadow Gold Farms.

HEIFER CALF, 4 MONTHS AND UNDER 12
1, Neslekcim Oberland's Harmony, Ann Mickelsen, Petaluma; 2, Bay Meadow Billy's Harp, Bay Meadow Farm; 3, Golden Crown F. Renee, Golden Crown Farm.

JUNIOR YEARLING HEIFER
1, Adohr Rosemate Mist, Adohr Farms; 2, Sarival La Cygnet, Sildon Farm, Petaluma; 3, Golden Crown F. Sundown, Golden Crown Farm.

SENIOR YEARLING HEIFER
1, Neslekcim Oberland's Melanie, George and Max Mickelsen; 2, Indian Valley Jolly Topsy, Clifford R. Orr, Santa Rosa; 3, Neslekcim Oberland's Joy, Ann Mickelsen.

COW, 2 YEARS AND UNDER 3
1, Adohr Dorman Joyette, Adohr Farms; 2, Sarival Neptune Luckyette, Clifford R. Orr; 3, Bay Meadow Folly Olida, Bay Meadow Farm.

COW, 3 YEARS AND UNDER 5
1, Adohr Dorman Jayella, Meadow Gold Farms; 2, Sun Valley Beautella, Meadow Gold Farms; 3, Bay Meadow Hauk's Quita, Bay Meadow Farm.

COW, 5 YEARS AND OVER
1, Bay Meadow Billy's Cedar, Bay Meadow Farm; 2, Adohr Dorman Tessa, Adohr Farms; 3, Bay Meadow Billy's Selina, Bay Meadow Farm.

BEST UDDERED COW
2-YEAR-OLDS
1, Adohr Dorman Joyette, Adohr Farms; 2, Sarival Neptune Luckyette, Clifford R. Orr; 3, Bay Meadow Folly Olida, Bay Meadow Farm.

3- AND 4-YEAR-OLD
1, Adohr Dorman Jayella, Meadow

(*Please turn to page* 820)

Alabama State Fair

Birmingham, Ala., October 6
Judge: Dr. J. T. Miles

SENIOR AND GRAND CHAMPION FEMALE
Bowen Farms Fame Ester, Placid Oaks Farm, St. Bernard.

JUNIOR CHAMPION FEMALE
Gippy Nance Leona, Placid Oaks Farm.

JUNIOR HEIFER CALF
1, Benedictine Superiors May, Placid Oaks Farm; 2, Pine Hill Merritune, Debra Croy, Cullman; 3, Benedictine Nance's Joice, Placid Oaks Farm.

SENIOR HEIFER CALF
1, Croy's Superiors Fancy, Chris Croy, Cullman; 2, Croy's Royal Cheryl, Diana Croy, Cullman; 3, Bowen Farms Fame Kester, Placid Oaks Farm.

JUNIOR YEARLING HEIFER
1, Benedictine Nances Primrose, Placid Oaks Farm; 2, Hoosier Heart N. Gold, Placid Oaks Farm; 3, Croy's Nance's Elite, Chris Croy.

SENIOR YEARLING HEIFER
1, Gippy Nance Leona, Placid Oaks Farm; 2, Benedictine Royal Patience, Placid Oaks Farm; 3, Onward Majestic Mariet, Sarah Ellen Hall, Montgomery.

COW, 2 YEARS AND UNDER 3
1, Bowen Farms Fame Livy, Placid Oaks Farm; 2, Breezy Elm Nancy, Dennis Croy, Cullman; 3, Croy's Easter Cherry, Diana Croy.

COW, 3 YEARS AND UNDER 4
1, Bowen Farms Fame Ester, Placid Oaks Farm; 2, Croys Festal Charity, Diana Croy; 3, Breezy Elm Dutchess, Chris Croy.

COW, 4 YEARS AND UNDER 5
1, Hoosier Heart F. Golden, Placid Oaks Farm; 2, Candy Dream Fabron, Lynn Hall, Montgomery; 3, Benedictine Easter Splendor, Diana Croy.

COW, 5 YEARS AND OVER
1, Benedictine Bernard Sarah, Placid Oaks Farm; 2, Pre-Eminent Proud Chloe, Diana Croy; 3, McDonald Farms Miss Zellma, Placid Oaks Farm.

BEST UDDERED COW
1, Benedictine Bernard Sarah, Placid Oaks Farm; 2, Bowen Farms Fame Ester, Placid Oaks Farm; 3, Candy Dream Fabron, Lynn Hall.

JUNIOR GET OF SIRE
1, Placid Oaks Farm on get of Norgert's Royal Nance; 2, Diana Croy on get of Norgert's Royal Nance; 3, Placid Oaks Farm on get of Benedictine Superior.

SENIOR GET OF SIRE
1, Placid Oaks Farm on get of Henslee Farms V. Fame.

PRODUCE OF DAM
1, Placid Oaks Farm on produce of Bowen Farms Rebecca; 2, Diana Croy on produce of Pre-Eminent Proud Chloe; 3, Chris Croy on produce of Breezy Elm's Princess.

DAIRY HERD
1, Placid Oaks Farm; 2, Placid Oaks Farm.

Junior Show

October 4
Judge: Dr. George Hyatt, Jr.

SENIOR AND GRAND CHAMPION FEMALE
Pre-Eminent Proud Chloe, Diana Croy, Cullman.

JUNIOR CHAMPION FEMALE
Onward Majestic Mariet, Sarah Ellen Hall, Montgomery.

JUNIOR HEIFER CALF
1, Barber's Denna's Sue, Kenneth H. Barber, Lafayette; 2, Cline Viv B. Connie, Sarah Ellen Hall; 3, Bon-Aqua Nance's Diana, Diana Croy.

SENIOR HEIFER CALF
1, Croy's Royal Cheryl, Diana Croy; 2, Peggy V. Nan, Kenneth Higginbotham, Pinson; 3, Marfred C. Betsy, Lynn Hall, Montgomery.

JUNIOR YEARLING HEIFER
1, Croy's Nance's Elite, Chris Croy, Cullman; 2, Supreme Viceroy Impact, Patsy Hall, Montgomery; 3, Benedictine Actor's Edna, Lynn Hall.

SENIOR YEARLING HEIFER
1, Onward Majestic Mariet, Sarah Ellen Hall; 2, Klondike Veins Tess, Bruce Ivey, Webb; 3, Clearbranch Nance Naline, Kenneth H. Barber.

COW, 2 YEARS AND UNDER 3
1, Barber's Cupid's Donna, Kenneth H. Barber; 2, Lakewood Inez, Chris Croy; 3, Carol Princess Hoppie, Wayne Nix, Five Points.

COW, 3 YEARS AND UNDER 4
1, Pine View Blue Chips, Tommy Wilson, Wetumpka; 2, Croy's Festal Charity, Diana Croy; 3, Breezy Elm Dutchess, Chris Croy.

COW, 4 YEARS AND UNDER 5
1, Candy Dream Fabron, Lynn Hall; 2, Benedictine Easter Splendor, Diana Croy; 3, Monarch's Princess Mittie, Henry Riley Nixon, Wetumpka.

COW, 5 YEARS AND OVER
1, Pre-Eminent Proud Chloe, Diana Croy; 2, Mona P. Primrose, Lillian Pinkston, Dadeville; 3, Elliott Abe's May, Brenda Higgins, Wedowee.

25th Annual West Virginia Dairy Cattle Show

BY R. A. MCLAUGHLIN

A total of 61 Guernseys were paraded before Judge Ira D. Porterfield, of North Carolina State College, Raleigh, at the West Virginia Dairy Cattle Show, held August 16-19, at State 4-H Camp, Jackson's Mill, Weston. This show is judged on the Danish system, with all entries being placed in the blue, red and white groups. The judge will always designate the first place winner to return for championship competition.

The junior champion female was Davisson Farms F. Autom, the first place senior yearling, owned by Davisson Farms, Jane Lew, and shown by young Thomas Davisson. This was the only entry from Davisson Farms. The senior and grand champion female was Holiday Hill Ermine's Inez, a four-year-old cow owned by J. F. Allen of Clarksburg. The reserve champion female was the five-year-old cow, Sunny Crest Fore Peerless Dora, owned by J. B. Maxwell, Clarksburg.

The premier breeder and exhibitor was Richard J. Cronin, Jane Lew. This was the third year in a row that Mr. Cronin has won the premier breeder award and the sixth year he has won the premier exhibitor award.

R. A. McLaughlin handled the microphone, giving information on the winners in each class and keeping the show moving.

Following is a list of the top three blue ribbon winners:

SENIOR AND GRAND CHAMPION FEMALE
Holiday Hill Ermine's Inez, Holiday Hill Dairy, Clarksburg.

RESERVE CHAMPION FEMALE
Sunny Crest Fore Peerless Dora, J. B. Maxwell, Clarksburg.

JUNIOR CHAMPION FEMALE
Davisson Farms F. Autom, Davisson Farms, Jane Lew.

JUNIOR HEIFER CALF
1, Cronin's Dillie Dena, Richard J. Cronin, Jane Lew; 2, Sycamore Lad's Sonia, J. B. Maxwell; 3, Daisy Lee Fortune, Robert M. Johnson, Alderson.

SENIOR HEIFER CALF
(7-1-65—9-30-65)
1, Cronin's Dillie Amy, Richard J. Cronin; 2, Sycamore Peerless Sally, J. B. Maxwell; 3, Entry, Holiday Hill Dairy.

SENIOR HEIFER CALF
(10-1-65—12-31-65)
1, Cronin's Flicker Dream Boat, Stephan Cronin, Jane Lew; 2, Cronin's Dillie Sarah, Richard J. Cronin.

JUNIOR YEARLING HEIFER
1, Cronin's Fortune Penny, Richard J. Cronin.

SENIOR YEARLING HEIFER
1, Davisson Farms F. Autom, Davisson Farms; 2, Cronin's Brilliant Dinalee, Richard J. Cronin; 3, Riverbend Brilliant May, Ted Nay, Jane Lew.

COW, 2 YEARS AND UNDER 3
1, Cronin's Pyramid Roxie, Richard J. Cronin; 2, Holiday Hill Ermine's Ida, Holiday Hill Dairy.

COW, 3 YEARS AND UNDER 4
1, Holiday Hill Maden Lynn, Holiday Hill Dairy; 2, Cronin's Brilliant Debbie, Richard J. Cronin; 3, Riverbend Brilliant Pearl, Ted Nay.

COW, 4 YEARS AND UNDER 5
1, Holiday Hill Ermine's Inez, Holiday Hill Dairy; 2, Riverbend Brilliant Raven, Ted Nay; 3, Sheri's Majestic Empress, James E. Wilson, Organ Cave.

COW, 5 YEARS AND OVER
1, Sunny Crest Fore Peerless Dora, J. B. Maxwell; 2, Cronin's Brilliant Del, Richard J. Cronin; 3, Queen Marie's Empress, James E. Wilson.

COW IN MILK
1, Holiday Hill Ermine's Inez, Holiday Hill Dairy.

JUNIOR GET OF SIRE
1, Richard J. Cronin on get of Cronin's Dillie; 2, J. B. Maxwell on get of Friendship Marial Peerless.

SENIOR GET OF SIRE
1, Holiday Hill Dairy on get of Nyala Ermine's Bonanza; 2, Richard J. Cronin on get of Liseter Brilliant.

PRODUCE OF DAM
1, Holiday Hill Dairy on produce of Burkeville Pre Donna; Other blue ribbon winners shown by Richard J. Cronin and James E. Wilson.

BEST THREE FEMALES
1, Richard J. Cronin; 2, Holiday Hill Dairy; 3, James E. Wilson.

DAIRY HERD
1, Holiday Hill Dairy.

Junior Show

CHAMPION FEMALE
Cronin's Flicker Dream Boat, Stephan Cronin, Jane Lew.

JUNIOR HEIFER CALF
Daisy Lee Fortune, Robert M. Johnson, Alderson.

SENIOR HEIFER CALF
Cronin's Flicker Deam Boat, Stephan Cronin.
JUNIOR YEARLING HEIFER
Mo Czar Clara's Queen Ellen, Bob Nutter, Clarksburg.
SENIOR YEARLING HEIFER
Riverbend Bonanza Fairy, Debby Nay, Jane Lew.
COW, 2 YEARS AND UNDER 4
WVU Brilliant C. Jane, Stephen H. Maxwell, Clarksburg.
COW, 4 YEARS AND OVER
Hart Ridge Majesty's Debra, Stephen H. Maxwell; WVU Brilliant Jane, Stephen H. Maxwell; Melanie, Freda Coffindaffer, Kincheloe.
DAM AND DAUGHTER
Stephen H. Maxwell.

Howard County, Maryland, Fair

West Friendship, Md., August 17

Judge: Clifford Stiles

65 Head Shown

By R. A. McLaughlin

SENIOR AND GRAND CHAMPION BULL
Woodside Hall Hugo, Paul and Ruth Spurrier, Union Bridge.
JUNIOR CHAMPION BULL
Woodside Hall Ira, Downey Farms, Inc., Williamsport.
SENIOR AND GRAND CHAMPION FEMALE
Crown Stone Handy Pearl, Seth K. Schnebly, Clear Spring.
JUNIOR CHAMPION FEMALE
Crown Stone Brilliant Queen, William S. Schnebly, Clear Spring.
BULL CALF
1, Downey Brilliant Jed, Downey Farms, Inc.; 2, Blakeford Bon Flash, Downey Farms, Inc.; 3, Entry; Paul and Ruth Spurrier.
YEARLING BULL
1, Woodside Hall Ira, Downey Farms, Inc.; 2, Woodside Hall K. J. Ike, Bruce Wachter, Cooksville; 3, Crown Stone Brilliant Quartus, Seth K. Schnebly.
BULL 2 YEARS AND OVER
1, Woodside Hall Hugo, Paul and Ruth Spurrier.
JUNIOR HEIFER CALF
1, Downey Imperial Kalo, Downey Farms, Inc.; 2, Downey D. Kitty, Downey Farms, Inc.; 3, Bayville Billy Madelyn, Francis Thompson, Clarksville.
INTERMEDIATE HEIFER CALF
1, Downey Brilliant Jingle, Downey Farms, Inc.; 2, Entry, Paul and Ruth Spurrier; 3, Entry, Bruce Wachter.
SENIOR HEIFER CALF
1, Crown Stone Nance's Reba, William S. Schnebly; 2, Hullside F. Star Hesta, Francis Thompson; 3, Downey Brilliant June, Downey Farms, Inc.
JUNIOR YEARLING HEIFER
1, Woodside Hall Brilliant Joyce, Downey Farms, Inc.; 2, Woodside Hall Brilliant Jane, Downey Farms, Inc.; 3, Anovadale's Brilliant Ruthie, Paul and Ruth Spurrier.
SENIOR YEARLING HEIFER
1, Crown Stone Brilliant Queen, William S. Schnebly; 2, Maple Spring's Fame's Fanita, Terry Thompson, Clarksville; 3, Woodside Hall Brilliant Iris, Downey Farms, Inc.
COW, 2 YEARS AND UNDER 3
1, Crown Stone Beauty Quiz, Seth K. Schnebly; 2, Woodside Hall Brilliant Helga, Downey Farms, Inc.; 3, Brewer's Handy Little Girl, Mary Sue Wachter, Cooksville.
COW, 3 YEARS AND UNDER 4
1, Crown Stone Handy Pearl, Seth K. Schnebly; 2, Woodside Hall Brilliant Gem, Downey Farms, Inc.; 3, Brilliant's Noble Tannie, Norma W. Fleming, Cooksville.
COW, 4 YEARS AND UNDER 5
1, Crown Stone Bon Nola, Seth K. Schnebly; 2, Woodside Hall Brilliant Gloria, Downey Farms, Inc.; 3, Woodside Hall Brilliant Floy, Downey Farms, Inc.
COW, 5 YEARS AND OVER
1, Woodside Hall Brilliant Bunny, Downey Farms, Inc.; 2, Long Delite Pre Buttercup, Downey Farms, Inc; 3, Noble Prediction Springtime, Norma W. Fleming.
BEST UDDERED COW
1, Crown Stone Handy Pearl, Seth K. Schnebly; 2 Crown Stone Beauty Quiz, Seth K. Schnebly; 3, Woodside Hall Brilliant Gloria, Downey Farms, Inc.
JUNIOR GET OF SIRE
1, Seth K. and William S. Schnebly on get of Liseter Brilliant; 2, Downey Farms, Inc., on get of Liseter Brilliant.
SENIOR GET OF SIRE
1, Downey Farms, Inc., on get of Liseter Brilliant.
PRODUCE OF DAM
1, Seth K. and William S. Schnebly on produce of Crown Stone King's Karmen.
BEST THREE FEMALES
1, Seth K. and William S. Schnebly; 2, Downey Farms, Inc.; 3, Paul and Ruth Spurrier.
DAIRY HERD
1, Downey Farms, Inc.; 2, Wachter Family; 3, Paul and Ruth Spurrier.

Bloomsburg Fair

Bloomsburg, Pa., September 28

Judge: Lee Yost

Over 90 Head Shown

SENIOR AND GRAND CHAMPION BULL
Plain View's N. Valor, Ronald M. Wessel, Airville.
GRAND CHAMPION FEMALE
Top Command's Jane, Melvin Wessel, Airville.
RESERVE GRAND CHAMPION FEMALE
Hathaway Farm Sarabelle, Melvin Wessel.
JUNIOR CHAMPION FEMALE
Kerest Nance's Scarlet, June Witmer, Dalmatia.
BULL CALF
1, Downey Brilliant Jed, Ronald M. Wessel; 2, Breezy Knoll's George, William Yaple, Jr., Stillwater.
JUNIOR YEARLING BULL
1, Sniders Wynns Bill, Snider Homestead Farm, New Enterprise.
SENIOR YEARLING BULL
1, Golden Harvest Lin Mighty, Snider Homestead Farm; 2, Lauxmont Rebel, Melvin Wessel.
BULL, 2 YEARS AND UNDER 3
1, Sniders Acmes Sailor, Snider Homestead Farm; 2, Pen-Col Ann Master Chief, Chris Wolff, Millville.
BULL, 3 YEARS AND OVER
1, Plain View's N. Valor, Ronald M. Wessel; 2, Walnut Lawn Hero's Major, Wayne D. Mummey, Sunbury.
JUNIOR HEIFER CALF
1, Thunder Bird Golden Merina, Ann E. Smith, Benton; 2, Sniders Acmes Delanie, Snider Homestead Farm.
SENIOR HEIFER CALF
1, Kerest Nances Success, Kermit L. Witmer, Dalmatia; 2, Breezy Knolls Chief's Gay, Jackie Yaple, Stillwater.
JUNIOR YEARLING HEIFER
1, Kerest Nance's Scarlet, June Witmer; 2, Thunder Bird Miss Susie Q., Linda M. Smith, Benton.
SENIOR YEARLING HEIFER
1, Sniders Acmes Lady Ann, Snider Homestead Farm; 2, Breezy Knolls Karon, Jackie Yaple.
COW, 2 YEARS AND UNDER 3
1, Wyno Crown Bess, Snider Homestead Farm; 2, Kerest Laddie Sonette, Kermit L. Witmer.
COW, 3 YEARS AND UNDER 4
1, Top Command's Jane, Melvin Wessel; 2, Plain View's N. Mabel, Ronald M. Wessel.
COW, 4 YEARS AND UNDER 5
1, Goldwood Naoh's Rheba, Snider Homestead Farm; 2, Plain View Royal Hope, Melvin Wessel.
COW, 5 YEARS AND OVER
1, Hathaway Farm Sarabelle, Melvin Wessel; 2, Liseter Lady Alicia, Snider Homestead Farm.
BEST UDDERED COW
1, Liseter Lady Alicia, Snider Homestead Farm; 2, Top Command's Jane, Melvin Wessel.
JUNIOR GET OF SIRE
1, Snider Homestead Farm on get of Hominy Hill Acme; 2, Kermit L. Witmer on get of Norgert's Royal Nance.
SENIOR GET OF SIRE
1, Kermit L. Witmer on get of Sunnycrest Saint's Laddie; 2, Ronald M. Wessel on get of Ollasses Prediction Nobel.
PRODUCE OF DAM
1, William Yaple, Jr., on produce of Breezy Knolls Sally; 2, William Yaple, Jr., on produce of Breezy Knolls Farms Nora.
BEST 3 FEMALES
1, Janet Witmer, Dalmatia; 2, William Yaple, Jr.
DAM AND DAUGHTER
1, Liseter Lady Alicia and daughter, Snider Homestead Farm; 2, Kerest Daveys Sandy and Kerest Laddie Sally, Kermit L. Witmer.
BREEDERS' YOUNG HERD
1, Snider Homestead Farm; 2, William Yaple, Jr.
DAIRY HERD
1, Ronald M. Wessel; 2, Snider Homestead Farm.

4-H Show

GRAND CHAMPION FEMALE
Kerest Nance's Scarlet, June Witmer.
JUNIOR HEIFER CALF
1, Thunder Bird Golden Merina, Ann E. Smith; 2, Shadow Lawn B.C. Vera Lee, Charles Dangler, Stillwater.
SENIOR HEIFER CALF
1, Breezy Knolls Chief's Gay, Janice Yaple, Stillwater; 2, Hacksdale Wistar's Mopsey, James Wech, Stillwater.
JUNIOR YEARLING HEIFER
1, Kerest Nance's Scarlet, June Witmer; 2, Thunder Bird Miss Susie Q., Linda M. Smith.
SENIOR YEARLING HEIFER
1, Breezy Knolls Karon, Jackie Yaple; 2, Shadow Lawn Tri Mary, Deborah Dangler, Stillwater.
COW, 2 YEARS AND UNDER 3
1, Breezy Knolls King's Mickey, Gerald Yaple, Stillwater; 2, Breezy Knolls Nona Sally, Joyce Yaple, Stillwater.
COW, 3 YEARS AND UNDER 4
1, Yocliff Honor's Binkie, Janice Yaple; 2, Kerest Laddie Bebe, Jane Witmer, Dalmatia.
COW, 5 YEARS AND OVER
1, Ideal's Mentor's Erma, Dennis Wolff, Millville.

Western Maryland Field Day

Frederick, Md., July 30
Judge: Robert Barton
69 Head Shown

GRAND CHAMPION BULL
Woodside Hall Ira, Downey Farms, Inc., Williamsport.

SENIOR AND GRAND CHAMPION FEMALE
Crown Stone Bon Nola, Seth K. Schnebly, Clear Springs.

JUNIOR CHAMPION FEMALE
Crown Stone Brilliant Queen, William S. Schnebly, Clear Spring.

BULL CALF
1, Hawker Starlight Nero, Douglas M. Hawker, Middletown; 2, Anovadale's Distinction, Paul E. and Ruth E. Spurrier, Union Bridge; 3, Downey Beauty Butterfat, Daniel B. Moler, Keedysville.

YEARLING BULL
1, Woodside Hall Ira, Downey Farms, Inc.; 2, Crown Stone Brilliant Quartus, Seth K. Schnebly; 3, Anovadale's Suzanne Brilliant, Paul E. and Ruth E. Spurrier.

JUNIOR HEIFER CALF
1, Garstlyn V. Liz, Donald L. Garst, Walkersville; 2, Crown Stone Chief's Sally, William S. Schnebly; 3 Garstlyn A. Rosa, Diane L. Garst, Walkersville.

INTERMEDIATE HEIFER CALF
1, Green Bottom Brilliant's India, R. A. McCauley and Sons, Hagerstown; 2, Downey Brilliant Jingle, Downey Farms, Inc.; 3, Garstlyn V. Myrna, Donald L. Garst.

SENIOR HEIFER CALF
1, Crown Stone Nance's Reba, William S. Schnebly; 2, Green Bottom Brilliant's Illna, R. A. McCauley and Sons; 3, Garstlyn D. Nedeann, Donald L. Garst.

JUNIOR YEARLING HEIFER
1, Woodside Brilliant Joyce, Downey Farms, Inc.; 2, Green Bottom Flicker's Inga, R. A. McCauley and Sons; 3, Garstlyn D. Rosabell, Donald L. Garst.

SENIOR YEARLING HEIFER
1, Crown Stone Brilliant Queen, William S. Schnebly; 2, Crown Stone Brilliant Query, William S. Schnebly; 3, Green Bottom Repeater's Host, R. A. McCauley and Sons.

COW, 2 YEARS AND UNDER 3
(Not in milk)
1, Woodside Hall Brilliant Heide, Downey Farms, Inc.; 2, Crown Stone Beauty Quad, Seth K. Schnebly; 3, Garstlyn A. Rita, Diane L. Garst.

COW, 2 YEARS AND UNDER 3
(In milk)
1, Woodside Hall Pyramide Hustle, Downey Farms, Inc.; 2, Green Bottom Fortunes Girl, R. A. McCauley and Sons; 3, Crown Stone Beauty Quiz, Seth K. Schnebly.

COW, 3 YEARS AND UNDER 4
1, Crown Stone Kings Oriole, Mary B. Schnebly, Clear Spring; 2, Crown Stone S. Pet, Mary B. Schnebly; 3, Anovadale's R. K. Minuet, Paul E. and Ruth E. Spurrier.

COW, 4 YEARS AND UNDER 5
1, Crown Stone Bon Nola, Seth K. Schnebly; 2, Woodside Hall Gloria, Downey Farms, Inc.; 3, Strongheart Sparklette, David Hawker, Frederick.

COW, 5 YEARS AND OVER
1, Crown Stone C. Jackie, Seth K. Schnebly; 2, Woodside Hall Brilliant Bunny, Downey Farms, Inc.; 3, Starlette Pre Dawn, Robert Hawker, Frederick.

BEST THREE FEMALES
1, Downey Farms, Inc.; 2, Seth K. Schnebly.

Junior Show

SENIOR AND GRAND CHAMPION FEMALE
Crown Stone Kings Oriole, Mary B. Schnebly.

JUNIOR CHAMPION FEMALE
Crown Stone Brilliant Queen, William S. Schnebly.

JUNIOR HEIFER CALF
1, Crown Stone Chief's Sally, William S. Schnebly; 2, Garstlyn A. Rosa, Diane Garst; 3, Crown Stone Virgil Suzann, Mary B. Schnebly.

INTERMEDIATE HEIFER CALF
1, Crown Stone Rosie, Mary B. Schnebly; 2, Moacres Kaddie, Danni Moler, Keedysville.

SENIOR HEIFER CALF
1, Crown Stone Nance's Reba, William S. Schnebly; 2, Moacres Kelly, Danni Moler; 3, Lou's Polly Ann, Charles Frey, Jr., Hagerstown.

JUNIOR YEARLING HEIFER
1, Moacres Kitty, Danni Moler.

SENIOR YEARLING HEIFER
1, Crown Stone Brilliant Queen, William S. Schnebly; 2, Crown Stone Brilliant Query, William S. Schnebly; 3, Crown Stone Kip's Quail, Mary B. Schnebly.

COW, 2 YEARS AND UNDER 3
1, Moacres Irma, Danni Moler; 2, Crown Stone Beauty Quality, William S. Schnebly; 3, Garstlyn Reta, Diane Garst.

COW, 3 YEARS AND UNDER 4
1, Crown Stone Kings Oriole. Mary B. Schnebly; 2, Crown Stone S. Pet, William S. Schnebly.

COW, 4 YEARS AND OVER
1, Strongheart Sparklette, David Hawker; 2, Moacres Guenie, Barbara Moler, Keedysville; 3, Crown Stone Bon Melba, William S. Schnebly.

DAM AND DAUGHTER
1, William S. Schnebly; 2, Mary B. Schnebly; 3, Mary B. Schnebly.

JUNIOR FITTING AND SHOWING
1, Mary B. Schnebly; 2, Diane Garst; 3, Danni Moler.

SENIOR FITTING AND SHOWING
1, William S. Schnebly; 2, Betsy Brewer, Keedysville; 3, David Hawker.

Montgomery County Maryland Fair

By R. A. McLAUGHLIN

GUERNSEYS at the Montgomery County Fair, Gaithersburg, Md., were paraded before Judge Ellis Knutson on August 26. A total of 134 head were shown by 24 exhibitors from Maryland and Pennsylvania.

This is always an outstanding show, as the premiums are good for a local county fair, and being close to Washington, D. C., it is always well attended. The cattle shows start at 4:00 p. m., so as to have a good ringside, even though most of them are city residents.

Judge Knutson selected his first prize yearling bull, McDonald Farms Bright Hamlet, exhibited by Edwin Merryman, Sparks, as his junior and grand champion bull. The senior champion bull was the two-year-old, Woodside Hall Hugo, exhibited by Paul E. and Ruth E. Spurrier, Union Bridge.

The junior champion female of the show was Maple Spring's Star's Belinda, a daughter of Edisto Farms Flash's Star, exhibited by Sharon Garrett Debnam, Port Deposit. The senior and grand champion female was the two-year-old, Gerar Ballerina, bred and exhibited by Edwin Merryman, a 4-H Club member of Sparks.

Following is a list of awards:

JUNIOR AND GRAND CHAMPION BULL
McDonald Farms Bright Hamlet, Edwin Merryman, Sparks.

SENIOR CHAMPION BULL
Woodside Hall Hugo, Paul E. and Ruth E. Spurrier, Union Bridge.

SENIOR AND GRAND CHAMPION FEMALE
Gerar Ballerina, Edwin Merryman.

JUNIOR CHAMPION FEMALE
Maple Spring's Star's Belinda, Sharon Garrett Debnam, Port Deposit.

BULL CALF
1, Downey Brilliant Jed, Downey Farms, Inc., Hagerstown; 2, Maple Spring Distinction Hero, Garrett Brothers, Rockville; 3, Blakeford Bon Flash, Downey Farms, Inc.

YEARLING BULL
1, McDonald Farms Bright Hamlet, Edwin Merryman; 2, Woodside Hall Ira, Downey Farms, Inc.; 3, Lauxmont Rebel, Melvin H. Wessel, Airville, Pa.

BULL, 2 YEARS AND UNDER 3
1, Woodside Hall Hugo, Paul E. and Ruth E. Spurrier; 2, Plain View's F. Quartus, Melvin H. Wessel; 3, Plain View's N. Valor, Ronald M. Wessel, Airville, Pa.

JUNIOR HEIFER CALF
1, Downey Imperial Kalo, Downey Farms, Inc.; 2, Anovadale's Royal Polly, James Keller, Jefferson; 3, Downey D. Kitty, Downey Farms, Inc.

INTERMEDIATE HEIFER CALF
1, Maple Spring Star's Belinda, Sharon Garrett Debnam; 2, Downey Brilliant Jingle, Downey Farms, Inc.; 3, Winding Lane Flicker's Janet, Ashton M. Garrett, Rockville.

SENIOR HEIFER CALF
1, Maple Spring G. B. Clara, Garrett Brothers; 2, Maple Spring Distinction Sue, Donna Garrett, Rockville; 3, Downey Brilliant June, Downey Farms, Inc.

JUNIOR YEARLING HEIFER
1, Maple Spring Stars Heidi, Garrett Brothers; 2, Wodside Hall Brilliant Joyce, Downey Farms, Inc.; 3, Maple Spring Star's Lauratte, Nancy Garrett, Rockville.

SENIOR YEARLING HEIFER
1, Crown Stone Brilliant Queen, Crown Stone Farm, Clear Spring; 2, Driftwood G. B. Happy, Jeff Garrett, Rockville; 3, Maple Spring G. B. Rosabell, Laurie Garrett, Rockville.

DRY 2-YEAR-OLD COW
1, Plain View's F. Janet, Melvin H. Wessel; 2, Kent Creek Sue, Anchor and Hope Farms, Inc., Port Deposit; 3, Woodside Hall Brilliant Heidi, Downey Farms, Inc.

DRY COW, 3 AND 4 YEARS OLD
1, Onward's Lark Letty, Anchor and Hope Farms, Inc.; 2, Plain View's Kella, Melvin H. Wessel; 3, Maple Spring Comet's Lynn, Garrett Brothers.

DRY COW, 5 YEARS AND OVER
1, Woodside Hall Brilliant Benny, Downey Farms, Inc.; 2, Driftwood T. Cedar, Melvin H. Wessel; 3, Distant View Faithful, Bruce E. Wachter, Cooksville.

Cow, 2 Years and Under 3

1, Gerar Ballerina, Edwin Merryman; 2, Driftwood T. C. Grindl, Warren Debnam, Upperco; 3, Maple Spring G. B. Heidi, Donna Garrett.

Cow, 3 Years and Under 4

1, View Top Command's Jane, Melvin H. Wessel; 2, Woodside Hall Brilliant Gem, Downey Farms, Inc.; 3, Crown Stone Handy Pearl, Crown Stone Farm.

Cow, 4 Years and Under 5

1, Woodside Hall Brilliant Gloria, Downey Farms, Inc.; 2, Woodside Hall Brilliant Floy, Downey Farms, Inc.; 3, Crown Stone Bon Nola, Crown Stone Farm.

Cow, 5 Years and Over

1, Driftwood Noble Bluet, Garrett Brothers; 2, Elnora of Locust Lane, Melvin H. Wessel; 3, Long Delite Pre Buttercup, Downey Farms, Inc.

Best Uddered Cow

1, Driftwood Noble Bluet, Garrett Brothers; 2, View Top Command's Jane, Melvin H. Wessel; 3, Gerar Ballerina, Edwin Merryman.

Junior Get of Sire

1, Garret Brothers on get of Blakeford Governor's Bonanza; 2, Melvin H. Wessel on get of Liseter Brilliant; 3, Crown Stone Farm on get of Liseter Brilliant.

Senior Get of Sire

1, Downey Farms, Inc., on get of Liseter Brilliant; 2, Ronald M. Wessel on get of Fairlawn K. Fortune; 3, Downey Farms, Inc., on get of Liseter Brilliant.

Produce of Dam

1, Crown Stone Farm on produce of Crown Stone King's Karmen; 2, Paul E. and Ruth E. Spurrier; 3, Melvin H. Wessel.

Best Three Females

1, Downey Farms, Inc.; 2, Crown Stone Farm; 3, Ronald M. Wessel.

Dairy Herd

1, Downey Farms, Inc.; 2, Garrett Brothers; 3, Melvin H. Wessel.

Tennessee State Junior Show

By Ballard K. Bennett

The Tennessee State Junior Guernsey Show was judged by Garland Bastin on September 19. A total of 105 Guernseys were shown, and the classes were alternated with another dairy breed. The quality of the Guernsey show was extremely good, and made up for a somewhat smaller number being shown.

The junior champion heifer was Rose-Owen Destiny Flo, a powerful junior yearling, shown by W. H. Owen, Jr., Murfreesboro, with Kathy Payne's senior yearling heifer, Hillsview G. Nona, being named reserve junior champion. Judge Bastin selected Gayoso View Fame's Dairymaid for the senior and grand champion award. "Dairymaid" was very dairylike, and had a tremendous, beautifully shaped udder. She was owned by Miss Judy Bowden, Memphis. The reserve senior and grand champion was Housley's P. Willie, owned by Robert Housley, Riceville. The county group class was won by McMinn County, with Williamson County placing second and Greene County winning third.

Following is a list of awards:

Senior and Grand Champion Female

Gayoso View Fame's Dairymaid, Judy Bowden, Memphis.

Reserve Senior and Grand Champion Female

Housley's P. Willie, Robert Housley, Riceville.

Junior Champion Female

Rose-Owen Destiny Flo, W. H. Owen, Jr., Murfreesboro.

Reserve Junior Champion Female

Hillsview G. Nona, Kathy Payne, Greeneville.

Junior Heifer Calf

1, Housley's Mo Lida, Gale Housley, Riceville; 2, Gayoso View FB Darling, Colleen Bowden, Memphis; 3, Gayoso View FB Connie, Margaret Bowden, Memphis.

Senior Heifer Calf

1, Housley's J. Bertie, Gale Housley; 2, Hillsview G. Flirt, Kathy Payne; 3, Hansenarea Brita, Lynn Beasley, Franklin.

Junior Yearling Heifer

1, Rose-Owen Destiny Flo, W. H. Owen, Jr.; 2, Housley's C. Geraldine, Gale Housley; 3, Bayville Duchess Dairymaiden, Alan Thomas, Bristol.

Senior Yearling Heifer

1, Hillsview G. Nona, Kathy Payne; 2, Rose-Owen M. C. Clara, W. H. Owen, Jr.; 3, Greystone M. Sheila, Gale Housley.

Cow, 2 Years and Under 3

1, Housley's C. Holette, Gale Housley; 2, Bayville Misty Trude, Ralph Meacham, Franklin; 3, Womac's L. Maybel, Ella Mae Womac, Riceville.

Cow, 3 Years and Under 4

1, Housley's P. Willie, Robert Housley; 2, Maple Lawn Billy Dimples, Fred Stickley, Bluff City; 3, Maple Lawn Phara Tern, Donna Payne, Greenville.

Cow, 4 Years and Under 5

1, Pine Grove Bork Pearline, Marilyn Grigg, Hartsville; 2, Dewan Farms Ne Cindy, Gregory Freeze, Morrison; 3, Dewan Farms B. R. Doris, Mary Lynn Davis, Hartsville.

Cow, 5 Years and Over

1, Gayoso View Fame's Dairymaid, Judy Bowden; 2, Bessie's Meadow Ellen, Gale Housley; 3, Deerpath Emory's Alice, Basil Nunley, Jr., Riceville.

Best Animal Bred by Exhibitor

1, Housley's P. Willie, Robert Housley.

County Group

1, McMinn County; 2, Williamson County; 3, Greene County.

4-H Guernsey Show at South Carolina State Fair

By Fred E. Pardue
Associate Extension Dairy Science Specialist
Clemson University

Sixty-two 4-H Guernseys made up the 1966 4-H Show at the South Carolina State Fair. Several counties participated in this year's 4-H Guernsey Show, with the 24 entries from Saluda County topping the list. Dr. George Hyatt, Director of Extension at North Carolina State University, was the judge, and did his usual outstanding job. The quality of animals shown was very good, with many top animals in each class.

Miss Martha Anne Long, of Saluda County 4-H, won the grand championship with her three-year-old cow, MaRoy Amie's Fame Anne. Although the cow was showing dry, she is a tremendously big, strong cow, and certainly an animal any Guernsey breeder could be proud of. The junior champion, a senior calf, Annum Grove Fortune Betty, belonged to Darryl Miller, of Saluda County 4-H.

The 4-H'ers in the Best Fitted Animal and Best Showman classes, although the numbers in the ring were extremely large, put on a real fine exhibition. The Best Fitted Animal belonged to Martha Anne Long, and Martha Anne also was selected as the Best Showman. She certainly deserves congratulations for the tremendous job she has done breeding, showing, and fitting Guernsey cattle.

Following is a list of awards:

Grand Champion Female

MaRoy Amie's Fame Anne, Martha Anne Long, Saluda County.

Junior Champion Female

Annum Grove Fortune Betty, Darryl Miller, Saluda County.

Junior Heifer Calf

1, Emma C. Darden, Orangeburg County; 2, Randy Mitchell, Saluda County; 3, Billy Johnson, Spartanburg County.

Senior Heifer Calf

1, Annum Grove Fortune Betty, Darryl Miller; 2, Kirk Mills, Saluda County; 3, Harley Bigham, Chester County.

Junior Yearling Heifer

1, John Oates, Chester County; 2, Randy Mitchell; 3, Alice Lathrop, Newberry County.

Senior Yearling Heifer

1, David Coleman, Saluda County; 2, Janna Faye Kunkle, Newberry County; 3, Ted Coleman, Jr., Saluda County.

Cow, 2 Years and Under 3

1, W. E. Long, Jr., Saluda County; 2, Wesley Shuler, Orangeburg County; 3, David Coleman.

Cow, 3 Years and Under 4

1, MaRoy Amie's Fame Anne, Martha Anne Long; 2, David Stroud, Chester County; 3, Kirk Mills.

Cow, 4 Years and Under 5

1, Cliff Mills, Saluda County; 2, Randy Mitchell; 3, Benjamin Merchant, Jr., Saluda County.

Cow, 5 Years and Over

1, Steve Mills, Saluda County; 2, Susan Priscilla Hamm, Newberry County; 3, Emma C. Darden.

Get of Sire

1, Saluda County on get of Edisto Farms Flash's Star; 2, Saluda County on get of Norgert's Royal Nance.

Produce of Dam

1, Saluda County on produce of Rudanks Valor Jewell; 2, Spartanburg County on produce of Edisto Farms A. Palace.

County Group

1, Saluda County; 2, Orangeburg County; 3, Newberry County.

Best Fitted Animal

1, Martha Anne Long; 2, Brenda Price, Richland County; 3, Robert Smith, Spartanburg County.

BEST SHOWMAN

1, Martha Anne Long; 2, Benjamin Merchant; 3, Bill Oates, Chester County.

Mid South National Junior Dairy Show

By BALLARD K. BENNETT

JUNIOR-OWNED Guernseys were judged in the 1966 Mid-South National Junior Dairy Show by L. O. Colebank, Knoxville, Tenn., on September 26. This show should not be confused with the National Junior Guernsey Show that was judged later in the week at the same fair. An even 60 head of Guernseys were shown.

In selecting the junior champion female, Judge Colebank went to the first place senior yearling heifer, a growthy, powerful heifer, Hillsview G. Nona, shown by Miss Kathy Payne, Greeneville, with reserve junior championship being placed on the first place junior yearling heifer, Bayville Duchess Dairymaiden, owned by Alan Thomas, Bristol. Judy Bowden, Memphis, continued her winning ways with Gayoso View Fame's Dairymaid again getting the judge's nod for the second consecutive week for senior and grand championship. Robert Housley's winning three-year-old, Housley's P. Willie, was declared reserve grand champion. Altogether, exhibitors from six states participated in this year's show, with the winning State Herd being Tennessee.

Following is a list of awards:

SENIOR AND GRAND CHAMPION FEMALE

Gayoso View Fame's Dairymaid, Judy Bowden, Memphis.

RESERVE SENIOR AND GRAND CHAMPION FEMALE

Housley's P. Willie, Robert Housley, Riceville.

JUNIOR CHAMPION FEMALE

Hillsview G. Nona, Kathy Payne, Greeneville.

RESERVE JUNIOR CHAMPION FEMALE

Bayville Duchess Dairymaiden, Alan Thomas, Bristol.

JUNIOR HEIFER CALF

1, Gayoso View FB Connie, Margaret E. Bowden, Memphis; 2, Gayoso View FB Darling, Colleen Bowden, Memphis; 3, Nance Ann, Emy Joe Bellenfant, College Grove.

SENIOR HEIFER CALF

1, Bar-Mac Vicar Nancy, Stan Rader, Bloomington, Ill.; 2, McKerrow's H. Nancy, Sidney Patey, Waukesha, Wis.; 3, Merrihill Nance Della, Lou Ann Farrell, Lake City, Ill.

JUNIOR YEARLING HEIFER

1, Bayville Duchess Dairymaiden, Alan Thomas; 2, Blakeford Governor's Bonnie, Dana Stewart, Jr., Princeville, Ill.; 3, Rose-Owen Destiny Flo, W. H. Owen, Jr., Murfreesboro.

SENIOR YEARLING HEIFER

1, Hillsview G. Nona, Kathy Payne; 2, Rose-Owen McClara, W. H. Owen, Jr.; 3, Sidler P. Nance Lucinda, Elizabeth Kay Sidler, Strong City, Kans.

COW, 2 YEARS AND UNDER 3

1, Nance's Crescent of Lay Laine, Clara Ann Ward, Astatula, Fla.; 2, Housley's C. Holette, Gale Housley, Riceville; 3, Laesch's Ever-Ready Tina, Terry D. Laesch, Bloomington, Ill.

COW, 3 YEARS AND UNDER 4

1, Housley's P. Willie, Robert Housley; 2, Roark Farm F. Diana, Ralph Meacham, Franklin; 3, Maple Lawn Billy Dimples, Fred W. Stickley, Bluff City.

COW, 4 YEARS AND UNDER 5

1, Calfee's Mime, Gale Housley; 2, Belle Terre Veteran Blanchette, Gregory L. Muehling, Cissna Park, Ill.; 3, Pine Grove Bock Pearline, Marilyn Grigg, Hartsville.

COW, 5 YEARS AND OVER

1, Gayoso View Fame's Dairymaid, Judy Bowden; 2, Turman's Farms K. B. Cupid, Wanda Looney, Horn Lake, Miss.; 3, Werner's Jane Jolly, Paula Sidler, Strong City.

BEST HEIFER BRED BY EXHIBITOR

1, Hillsview G. Nona, Kathy Payne; 2, Hillsview G. Flirt, Kathy Payne; 3, Rocket's Betsy of Lay Laine, Frederic L. Ward, Astatula, Fla.

BEST COW BRED BY EXHIBITOR

1, Housley's P. Willie, Robert Housley; 2, Nance's Crescent of Lay Laine, Clara Ann Ward; 3, Housley's C. Holette, Gale Housley.

STATE HERD

1, Tennessee.

Chester County, S. C., 4-H Show

Chester County Fairgrounds, September 24

Judge: George W. Fowler

By Clyde N. Strange, Associate Agent

JUNIOR HEIFER CALF

1, Hillbright M. Lady, Bill Smith; 2, Sunshine H. B. Mabel, Larry Stroud; 3, Gwindale's B. Fancy, Kelvin Gwin.

SENIOR HEIFER CALF

1, Hazelwood's Billy Lana, Susan Gaston.

JUNIOR YEARLING HEIFER

1, Gaston's Mo's Cleo, Johnny Oates; 2, Bachelors Dora, Harley Bigham.

SENIOR YEARLING HEIFER

1, Brookberry Leader's Henda, Lloyd Gaston.

COW, 3 YEARS AND UNDER 4

1, Sunshine M. J. Jade, David Stroud; 2, Hillbright H. Eleanor, Ann Stringfellow.

COW, 4 YEARS AND UNDER 5

1, Hillbright Farms Sonnett, Ann Stringfellow.

AGED COW

1, Sunshine M. J. Mabel, Larry Stroud; 2, Hillbright H. Mabel, Ann Stringfellow; 3, Gaston's Ambassador Dewma, Bill Oates.

Virginia State Fair

By R. A. MCLAUGHLIN

THE 1966 Virginia State Guernsey Show was held on September 26, beginning at 4:00 p. m. The numbers were low, due to labor conditions and one herd showing at the National, which was held at the same time. The judge was John W. McKitrick, Columbus, Ohio, and the ringside was very complimentary of his reasons.

Only one bull was shown, Mt. Ephraim Noble King, a two-year-old owned by E. C. Anderson, Bushy Park Farm, Wake, that was made senior and grand champion. The junior champion female was the senior yearling heifer, Pine Grove Bell Corinne, owned by Pine Grove Dairy Farms, Portsmouth. The senior and grand champion female was the three-year-old, Pine Grove Bell Dot, owned by Pine Grove Dairy Farms, with the reserve championship going to the dry cow, Hominy Hill Adrian Darlene, also owned by Pine Grove Dairy Farms.

Premier breeder and exhibitor awards were presented to Larry Sly, manager, and Dexter Lee Watson, herdsman, of Pine Grove Dairy Farms. R. A. McLaughlin, Assistant Regional Manager for Golden Guernsey, Inc., made the presentations. A very close second for both awards was Freegrove Farm, Staunton.

Following is a list of awards:

SENIOR AND GRAND CHAMPION BULL

Mt. Ephraim Noble King, Bushy Park Farm, Wake.

SENIOR AND GRAND CHAMPION FEMALE

Pine Grove Bell Dot, Pine Grove Dairy Farms, Portsmouth.

RESERVE CHAMPION FEMALE

Hominy Hill Adrian Darlene, Pine Grove Dairy Farms.

JUNIOR CHAMPION FEMALE

Pine Grove Bell Corinne, Pine Grove Dairy Farms.

BULL, 2 YEARS AND UNDER 3

1, Mt. Ephraim Noble King, Bushy Park Farm.

JUNIOR HEIFER CALF

1, Pine Grove Bell Cheroine, Pine Grove Dairy Farms; 2, Bushy Park Sergeant Prelute, Bushy Park Farm; 3, Freegrove R. M. Carrie, Joseph M. Jackson, Staunton.

SENIOR HEIFER CALF

1, Freegrove H. C. Fairy, Joseph M. Jackson; 2, Dumar Farm Granger's Jewel, Joseph Walters, Cardwell; 3, Pine Grove Prince Primula, Pine Grove Dairy Farms.

JUNIOR YEARLING HEIFER

1, M. Janus' Polly, Joseph M. Jackson; 2, Freegrove M. Marty, Jane Ellen Jackson, Staunton; 3, Pine Grove Lea Sybil, Pine Grove Dairy Farms.

SENIOR YEARLING HEIFER

1, Pine Grove Bell Corinne, Pine Grove Dairy Farms; 2, Freegrove E. Madge, Joseph M. Jackson; 3, Pine Grove Won Betty, Leonard J. Sly, Portsmouth.

JUNIOR 2-YEAR-OLD COW

1, Driftwood Top Autum, Bushy Park Farm; 2, White Hall's Maxim's Suzette, Bushy Park Farm; 3, Pine Grove Proud Man Lassie, Pine Grove Dairy Farms.

SENIOR 2-YEAR-OLD COW

1, Freegrove E. Ginnie, Freegrove Farm; 2, Pine Grove Em S. Pearl, Pine Grove Dairy Farms.

COW, 3 YEARS AND UNDER 4

1, Pine Grove Bell Dot, Pine Grove Dairy Farms; 2, Bushy Park Beau Gaitha, Bushy Park Farm; 3, Bushy Park Leaders Moonbeam, Bushy Park Farm.

COW, 4 YEARS AND UNDER 5

1, Freegrove E. Mel, Jane Ellen Jackson; 2, Pine Grove Bell Pet, Pine Grove Dairy Farms.

COW, 5 YEARS AND OVER

1, Pine Grove Bell Jane, Pine Grove

Dairy Farms; 2, Lauxmont Bluet, Bushy Park Farm.

DRY COW
(Born before 7-1-64)

1, Hominy Hill Adrian Darlene, Pine Grove Dairy Farms; 2, Bushy Park Beau Lucile, Bushy Park Farm; 3, Mt. Ephraim D. H. Ruann, Bushy Park Farm.

JUNIOR GET OF SIRE

1, Freegrove Farm, Staunton, on get of Holliknoll Bond's Embassador; 2, Pine Grove Dairy Farms on get of Holliknoll Captain; 3, Bushy Park Farm on get of Gayoso View Fame's Fortune.

SENIOR GET OF SIRE

1, Pine Grove Dairy Farms on get of Holliknoll Captain; 2, Bushy Park Farm on get of Castle Brook Leader's Beau; 3, Freegrove Farm on get of Holliknoll Bond's Embassador.

PRODUCE OF DAM

1, Pine Grove Dairy Farms on produce of Pine Grove High Pet.

BEST THREE FEMALES

1, Pine Grove Dairy Farms; 2, Bushy Park Farm; 3, Freegrove Farm.

DAIRY HERD

1, Pine Grove Dairy Farms; 2, Bushy Park Farm.

Junior Show

The junior show was held on September 24, with 46 animals being paraded before Judge John Brauer, Extension Dairy Department, University of Tennessee. Judge Brauer selected the outstanding senior calf, Freegrove H. C. Fairy, owned by Joseph M. Jackson, Staunton, as his junior champion. The senior and grand champion was the 1965 junior champion, Pine Grove Lea Tess, a two-year-old cow owned by Margaret Jean Sly, Portsmouth. As owner of the grand champion, Jean received a silver bowl presented by the Pet Milk Company. The reserve champion was the aged cow, Freegrove E. Mel, owned by Jane Ellen Jackson, Staunton.

The Virginia G. B. A. presented engraved pewter Golden Guernsey jugs to the following winners: Best fitted animal by members under 14 years, Eugene M. Schaeffer, Jr., Nokesville; best shown animal by members under 14 years, Joseph M. Jackson, Staunton; best fitted animal by members 14 years old and over, Leonard J. Sly, Portsmouth, and best shown animal by members 14 years old and over, Jane Ellen Jackson, Staunton. The association also presented an Ideal Cow plaque to the first place winner in each class.

Following is a list of awards:

SENIOR AND GRAND CHAMPION FEMALE

Pine Grove Lea Tess, Margaret Jean Sly, Portsmouth.

RESERVE CHAMPION FEMALE

Freegrove E. Mel, Jane Ellen Jackson, Staunton.

JUNIOR CHAMPION FEMALE

Freegrove H. C. Fairy, Joseph M. Jackson, Staunton.

JUNIOR HEIFER CALF

1, Mahova Challenger Lynn, James William Walton, Richmond; 2, Mahova Embassador Elaine, Doneva Diane Alvis, Richmond; 3, Freegrove R. M. Carrie, Joseph M. Jackson.

SENIOR HEIFER CALF

1, Freegrove H. C. Fairy, Joseph M. Jackson; 2, Freegrove E. Bae, Jane Ellen Jackson; 3, Little Acres Admiral Twinkle, Eugene M. Schaeffer, Jr., Nokesville.

JUNIOR YEARLING HEIFER

1, Freegrove M. Marty, Jane Ellen Jackson; 2, F.L.F. Emory Sylvia Spring, Joseph W. Newbill, Wirtz; 3, Raven Roost H. Shirley, Howard Wilson Harmon, Staunton.

SENIOR YEARLING HEIFER

1, Mahova Mason Dot, Doneva Diane Alvis; 2, Freegrove E. Susan, Jane Ellen Jackson; 3, Mahova Mason Doneva, Richard Edward Alvis, Richmond.

COW, 2 YEARS AND UNDER 3

1, Pine Grove Lea Tess, Margaret Jean Sly; 2, Mahova Mason Carol Ann, Edwin G. Mistr, Richmond; 3, Freegrove O. Sandy, Jane Ellen Jackson.

COW, 3 YEARS AND UNDER 4

1, R. B. Lila of Beaver Dam, Charles Provost, Buchanan; 2, Wilburn Hill Maxine, Harry D. Dickinson, Fredericksburg; 3, Freegrove F. Boots, Jane Ellen Jackson.

COW, 4 YEARS AND OVER

1, Freegrove E. Mel, Jane Ellen Jackson; 2, Highland King O'Day, Richard Earhart, Nokesville; 3, Bonneville Leslie's Emma, Howard Wilson Harmon.

DAM AND DAUGHTER

1, Richard Earhart; 2, Howard Wilson Harmon; 3, Jane Ellen Jackson.

DISTRICT HERD

1, West Central District; 2, Northern District; 3, North East District.

JUNIOR FITTING AND SHOWMANSHIP

1, Joseph M. Jackson; 2, Eugene M. Schaeffer, Jr.; 3, Doneva Diane Alvis.

SENIOR FITTING AND SHOWMANSHIP

1, Jane Ellen Jackson; 2, Leonard J. Sly, Portsmouth; 3, Margaret Jean Sly.

OHIO DISTRICT SHOWS

By Ronald D. Eberhard

District 1

Canfield, Ohio, September 3
Judge: John W. McKitrick
60 Head Shown

SENIOR AND GRAND CHAMPION BULL

Belle Vista Nance's Royal, Wade N. Wehr, North Lima.

JUNIOR CHAMPION BULL

Long View Jolly Fame, Richard Rhodes, Salem.

SENIOR AND GRAND CHAMPION FEMALE AND BEST FEMALE BRED BY EXHIBITOR

Belle Vista Paul's Song, Wade N. Wehr.

JUNIOR CHAMPION FEMALE

Glenco Nance Hopeful, C. J. Harville, New Milford.

BULL CALF

1, Long View Thor, Richard Rhodes.

YEARLING BULL

1, Long View Jolly Fame, Richard Rhodes.

BULL, 2 YEARS AND UNDER 3

1, Belle Vista Nance's Royal, Wade N. Wehr; 2, Long Lane Long View Royal Charlie, John Shepherd, Salem.

JUNIOR HEIFER CALF

1, Wishing Well Acres Maisy, Jane Renkenberger, Columbiana; 2, Belle Vista Royal's Gem, Martha Wehr, North Lima; 3, Glenco Nance Molly, C. J. Harville.

SENIOR HEIFER CALF

1, Earlrene J. V. Minnie Pearl, Jane Renkenberger; 2, Belle Vista Royal's Gem, Martha Wehr; 3, Bla Arl Millie's Veronica, Clarence Crosser, Lisbon.

JUNIOR YEARLING HEIFER

1, Glenco Bart Moonmist, C. J. Harville; 2, Belle Vista Deanie's Clare, Wade N. Wehr; 3, Glenco G. F. Lady, C. J. Harville.

SENIOR YEARLING HEIFER

1, Glenco Nance Hopeful, C. J. Harville; 2, Belle Vista Nance's Melba, Wade N. Wehr; 3, Belle Vista Paul's Rene, Wade N. Wehr.

COW, 2 YEARS AND UNDER 3

1, Belle Vista Paul's Song, Wade N. Wehr; 2, Long View Jolly Hopeful, Richard Rhodes; 3, Glenco Nance Stardust, C. J. Harville.

COW, 3 YEARS AND UNDER 4

1, Belle Vista M. W. Lu, Wade N. Wehr; 2, Long View Bynthia, Terry Rhodes, Salem; 3, Long View R. F. Juno, Richard Rhodes.

COW, 4 YEARS AND UNDER 5

1, Glenco Bart Lassetta, C. J. Harville; 2, Long View V. F. Pert, Richard Rhodes; 3, Belle Vista Prince Lou, Wade N. Wehr.

AGED COW

1, Long View Royal Judith, Richard Rhodes; 2, Ollasses Noble Faith, Richard Rhodes; 3, Royal's Milady of Maple Spring, Wade N. Wehr.

PRODUCTION CLASS

1, Glenco Bart Lassetta, C. J. Harville; 2, Ollasses Noble Faith, Richard Rhodes; 3, Belle Vista M. W. Lu, Wade N. Wehr.

DAM AND DAUGHTER

1, Richard Rhodes; 2, C. J. Harville; 3, Richard Rhodes.

JUNIOR GET OF SIRE

1, Wade N. Wehr on get of Norgert's Royal Paulson; 2, Richard Rhodes on get of McDonald Farms Jolly Vern; 3, Richard Rhodes on get of Oberland Thor.

SENIOR GET OF SIRE

1, Wade N. Wehr on get of Norgert's Royal Paulson; 2, Richard Rhodes on get of Long View Super Bert; 3, Richard Rhodes on get of McDonald Farms Jolly Vern.

PRODUCE OF DAM

1, Richard Rhodes on produce of Long View Judy; 2, Wade N. Wehr on produce of Belle Vista Distinction Louise; 3, Richard Rhodes on produce of Ollasses Noble Faith.

BEST THREE FEMALES

1, Wade N. Wehr; 2, Richard Rhodes; 3, C. J. Harville.

DAIRY HERD

1, Richard Rhodes; 2, Wade N. Wehr.

SHOWMANSHIP
(4-H Juniors)

1, Martha Wehr; 2, Jane Renkenberger; 3, Terry Rhodes.

SPORTSMANSHIP AWARD

Clarence Crosser Family.

North Central

Fremont, Ohio, September 3
Judge: Dan McGrew
79 Head Shown

JUNIOR AND GRAND CHAMPION BULL

Tuland Farms Star Master, Galen Polley, Bellevue.

SENIOR AND GRAND CHAMPION FEMALE AND BEST FEMALE BRED BY EXHIBITOR

Hickory Grove's Samson Clara, Paul and Edward Beiler, Bellevue.

JUNIOR CHAMPION FEMALE

Pomona Acres Lass, R. E. Widman and Family, Fremont.

BULL CALF

1, Pomona Acres Fortune, R. E. Widman and Family; 2, Hickory Groves Samson General, Paul and Edward Beil-

er; 3, Tuland Farms C. C. General, Galen Polley.

Bull, 1 Year and Under 2

1, Tuland Farms Star Master, Galen Polley.

Junior Heifer Calf

1, Pomona Acres Fee, R. E. Widman and Family; 2, Pomona Acres Foo, R. E. Widman and Family; 3, Tuland Farms Star Pam, Galen Polley.

Senior Heifer Calf

1, Pomona Acres Trick, R. E. Widman and Family; 2, Hickory Grove's Peer's Gin, Paul and Edward Beiler; 3, Pomona Acres Lauri, N. J. Widman and Family, Fremont.

Junior Yearling Heifer

1, Pomona Acres Bondy, R. E. Widman and Family; 2, Pomona Acres Sherrie, N. J. Widman and Family; 3, Hickory Groves Peer's Jenny, Joe Schindley, Bellevue.

Senior Yearling Heifer

1, Pomona Acres Lass, R. E. Widman and Family; 2, Pomona Acres Birdie, R. E. Widman and Family; 3, Walnut Ridge Furness Apple S., Walnut Ridge Farms, Tiffin.

Cow, 2 Years and Under 3

1, Hickory Grove's Premier Candy, Paul and Edward Beiler; 2, Pomona Acres Countess, R. E. Widman and Family; 3, Hickory Groves Prelady Bird, Walter Horn, Jr., and Sons, Bellevue.

Cow, 3 Years and Under 4

1, Hickory Grove's Samson Clara, Paul and Edward Beiler; 2, Hickory Grove's Premier Cam, Paul and Edward Beiler; 3, Pattonholm Daybreak, Richard Schneider and Family, Bellevue.

Cow, 4 Years and Under 5

1, Hickory Grove's Transfer Lin, Paul and Edward Beiler; 2, Hickory Groves Transfer Lucy, Paul and Edward Beiler; 3, Pomona Acres Ladyfinger, N. J. Widman and Family.

Junior Get of Sire

1, R. E. and N. J. Widman and Families on get of Edisto Farm Flash's Star; 2, Paul and Edward Beiler on get of Chedco Actor's Peer; 3, R. E. and N. J. Widman and Families on get of Franchester Cecilia's Bonanza.

Senior Get of Sire

1, Richard Schneider and Family on get of Chedco Samson; 2, Paul and Edward Beiler on get of Ansmil Augusta Premier; 3, Paul and Edward Beiler on get of Hickory Groves Cupid Transfer.

Produce of Dam

1, R. E. and N. J. Widman and Families on produce of Pomona Acres Roxie; 2, R. E. and N. J. Widman and Families on produce of Pomona Acres Cristy; 3, Joe Schindley on produce of Hickory Groves Promise Lois.

Best Three Females

1, Paul and Edward Beiler; 2, N. J. Widman and Family; 3, R. E. Widman and Family.

Dairy Herd

1, Paul and Edward Beiler; 2, N. J. Widman and Family; 3, R. E. Widman and Family.

Sportsmanship Award

Gerard Schneider.

Western

Van Wert, Ohio, September 7
Judge: Darius Kingen
54 Head Shown

Senior and Grand Champion Bull

Woodacres Regal Bond, Herman Stocksdale and Family, Union City.

Junior Champion Bull

Hildiemaid Flash's Fame, Paul Beldon, Van Wert.

Senior and Grand Champion Female and Best Female Bred by Exhibitor

Mississinewa Farms M. Teena, Herman Stocksdale and Family.

Junior Champion Female

Hildiemaid Billy's Virginia, Paul Beldon.

Bull Calf

1, Hildiemaid Flash's Flame, Paul Beldon; 2, Gold Banner Patsy's Billy, Carl Fortkamp, Coldwater; 3, Mississinewa Farms M. Joe, Herman Stocksdale and Family.

Aged Bull

1, Woodacres Regal Bond, Herman Stocksdale and Family.

Junior Heifer Calf

1, Gold Banner F. Phyllis, Carl Fortkamp; 2, Hildiemaid Flash's Charm, Paul Beldon; 3, Mississinewa Farms M. Fairy, Herman Stocksdale and Family.

Senior Heifer Calf

1, Mississinewa Farms M. Fannie, Herman Stocksdale and Family; 2, Hildiemaid Flash's Gina, Paul Beldon; 3, Gold Banner G. Flora, Carl Fortkamp.

Junior Yearling Heifer

1, Gold Banner B. Glendora, Carl Fortkamp; 2, Mississinewa Farms M. Flora, Herman Stocksdale and Family.

Senior Yearling Heifer

1, Hildiemaid Billy's Virginia, Paul Beldon; 2, Mississinewa Farms X Ada, Herman Stocksdale and Family; 3, Gold Banner G. Flora, Carl Fortkamp.

Two-Year-Old Futurity

1, Mississinewa Farms M. Satin, Herman Stocksdale and Family; 2, Gold Banner V. Irdent, David Puthoff, St. Henry; 3, Gold Banner B. Gwendolyn, Carl Fortkamp.

Cow, 2 Years and Under 3

1, Mississinewa Farms M. Satin, Herman Stocksdale and Family; 2, Alfalfa Dell Countess Caroline, Lester Settlage, St. Marys; 3, Gold Banner V. Irdent, David Puthoff.

Cow, 3 Years and Under 4

1, Mississinewa Farms M. Teena, Herman Stocksdale and Family; 2, Hildiemaid Val's Beauty, Paul Beldon; 3, Gold Banner B. Gwen, Carl Fortkamp.

Cow, 4 Years and Under 5

1, Gold Banner B. Verna, Carl Fortkamp; 2, Mississinewa Farms M. Taffy, Herman Stocksdale and Family; 3, Hildiemaid Fame's Virtue, Paul Beldon.

Aged Cow

1, Hildiemaid George's Spottie, Paul Beldon; 2, Mississinewa Farms M. Lisa, Herman Stocksdale and Family; 3, Oberland J. Sprite, Lester Settlage.

Best Uddered Cow

1, Mississinewa Farms M. Satin, Herman Stocksdale and Family; 2, Gold Banner B. Gwen, Carl Fortkamp; 3, Mississinewa Farms M. Taffy, Herman Stocksdale and Family.

Junior Get of Sire

1, Paul Beldon on get of Fritzlyn Jeanette's Flash; 2, Herman Stocksdale and Family on get of McDonald Farms Mister Anton; 3, Carl Fortkamp on get of Gold Banner S. Grant.

Senior Get of Sire

1, Herman Stocksdale and Family on get of McDonald Farms Mister Anton; 2, Carl Fortkamp on get of Nyala Ermine's Bonanza.

Produce of Dam

1, Carl Fortkamp on produce of Collinwood Fancy Glen; 2, Paul Beldon on produce of Hildiemaid Transfer's Fawn B.; 3, Lester Settlage on produce of Twilight's Buttercup Lass.

Best Three Females

1, Paul Beldon; 2, Herman Stocksdale and Family; 3, Carl Fortkamp.

Junior Herd

1, Paul Beldon; 2, Herman Stocksdale and Family; 3, Carl Fortkamp.

Senior Herd

1, Heman Stocksdale and Family.

Sportsmanship Award

Lester Settlage Family.

Wyandot—Crawford

Upper Sandusky, Ohio, September 13
Judge: Mrs. Sallie J. Sexton
46 Head Shown

Grand Champion Bull

Laucher's Jason Don, Ralph Laucher and Family, Marion.

Senior and Grand Champion Female

Franchester N. Frolic, Joseph Derr and Family, Carey.

Junior Champion Female and Best Female Bred by Exhibitor

Wernida Butterfat Betsy, Warren Guinther, Nevada.

Bull Calf

1, Laucher's Jason Don, Ralph Laucher and Family; 2, Mona Lou's Blueboy, Joseph Derr and Family.

Junior Heifer Calf

1, Kokosing's Golden Aloma, Jane Castenien, Nevada; 2, Wernida Butterfat Charm, Warren Guinther; 3, Laucher's Jason Sherine, Ralph Laucher and Family.

Senior Heifer Calf

1, Wernida Star Oliva, Warren Guinther; 2, Spring Lane C. Julep, Ralph Laucher and Family; 3, Mona Lou's Valor Esther, Joseph Derr and Family.

Junior Yearling Heifer

1, Spring Lane B. Blossom, Ralph Laucher and Family; 2, Mona Lou's Valor Paula, Joseph Derr and Family; 3, Mona Lou's Valor May, Joseph Derr and Family.

Senior Yearling Heifer

1, Wernida Butterfat Betsy, Warren Guinther; 2, Laucher's King's Susiebelle, Ralph Laucher and Family; 3, Wernida Cecilia's Dawn, Warren Guinther.

Cow, 2 Years and Under 3

1, Laucher's Virgel Gal, Ralph Laucher and Family; 2, Wernida Cecilia's Lassie, Warren Guinther; 3, Mona Lou's Debby, Joseph Derr and Family.

Cow, 3 Years and Under 4

1, Wernida Butterfat Blondie, Warren Guinther; 2, Spring Lane Bea Bee, Ralph Laucher and Family; 3, Mona Lou's Maria, Joseph Derr and Family.

Cow, 4 Years and Under 5

1, Spring Walk Garda's Louise, Ralph Laucher and Family; 2, Wernida Virgel Paloma, Warren Guinther; 3, Ardabel's Fonda, Andrea Bell, Morral.

Cow, 5 Years and Over

1, Franchester N. Frolic, Joseph Derr and Family; 2, Rushmoor Irene Dolly, Ralph Laucher and Family.

Junior Get of Sire

1, Ralph Laucher and Family on get of Wernida Butterfat Jason; 2, Joseph Derr and Family on get of Metzger Farms Transfer Valor.

Get of Sire

1, Warren Guinther on get of Mulhocaway Beauty Butterfat; 2, Ralph Laucher and Family on get of Wernida Butterfat Jason; 3, Joseph Derr and Family on get of Metzger Farms Transfer Valor.

Produce of Dam

1, Warren Guinther on produce of Wernida Diplomat's Melba; 2, Ralph Laucher and Family on produce of Spring Lane D. Bronwen; 3, Joseph Derr

and Family on produce of Mona Lou's Mary Lou.

BEST THREE FEMALES

1, Warren Guinther; 2, Ralph Laucher and Family; 3, Joseph Derr and Family.

DAIRY HERD

1, Ralph Laucher and Family; 2, Joseph Derr and Family; 3, Warren Guinther.

JUNIOR SHOWMANSHIP

Linda Derr.

SPORTSMANSHIP AWARD

Andrea Bell.

Miami Valley Junior Show

Montgomery County Fairgrounds, September 3

33 Head Shown

SENIOR AND GRAND CHAMPION FEMALE

R. Springs Dolly Tawny, Roger Ferguson, Cedarville.

JUNIOR CHAMPION FEMALE

Maggie's Marty by Bonanza, Randy Leis, Farmersville.

BEST FEMALE BRED BY EXHIBITOR

Mary's Maybelle by Lunsford, Randy Leis.

JUNIOR HEIFER CALF

1, Larr-Fer Farms Mae's Madge, Albert Ferguson, Cedarville; 2, Bonnemoor Rosie's Linda, Richard Cooper, Xenia; 3, Country Acre's Alice, John Stebbins, Dayton.

SENIOR HEIFER CALF

1, Twin Cedar B. Della, John Stebbins; 2, Tizzy Jester's Trudy, Randy Leis; 3, Locust Hill Gracie, George Stebbins, Dayton.

JUNIOR YEARLING HEIFER

1, Maggie's Marty by Bonanza, Randy Leis; 2, Palean Ginny's Billy Jo, David Grusenmeyer, Dayton; 3, Wilburetta Achievement Cheryl, Cynthia Tobias, New Lebanon.

SENIOR YEARLING HEIFER

1, Country Acre's Connie, John Stebbins; 2, Palean Jewel's Vickie, Debra Grusenmeyer, Dayton; 3, Palean Peggy's Jackie, David Grusenmeyer.

COW, 2 YEARS AND UNDER 3

1, Doreen's Rosabell, Judy Hawvermale, Farmersville; 2, Larr-Fer Farms Dianna, Roger Ferguson; 3, Green Villa Magar Wynne, Randy Leis.

COW, 3 YEARS AND OVER

1, R. Springs Dolly Tawny, Roger Ferguson; 2, Mary's Maybelle by Lunsford, Randy Leis; 3, Larr-Fer Farms Flame, Ralph Ferguson, Cedarville.

JUNIOR SHOWMANSHIP AND BEST FITTED ANIMAL

Judy Hawvermale.

SENIOR SHOWMANSHIP

Albert Ferguson.

Started Testing

The following breeders have started their herds on Official Test:

DAIRY HERD IMPROVEMENT REGISTRY

Jones E. Bowden, Gayoso View Farms, Horn Lake, Miss. 38637

Arthur A. Brison, Belhaven Farm, R. 1, Box 311A, Post Falls, Idaho 83854

J. Gordon Hollis, Lanehaven Farm, R.F.D. 1, Box 266, Waterloo, Iowa 50701

Donald T. McCullough and Sons, Three "D" Farm, R. 1, Newville, Pa. 17241

Mr. and Mrs. Marvin H. Parrott, J-Mar-Nell Farm, R. 1, Knob Noster, Mo. 65336

Harley E. Rudesill, Maple Grove Farm, R. 2, Baldwin, Wis. 54002

Audrey D. Wagner, Wagner Guernsey Farm, R. 1, Cissna Park, Ill. 60924

Warren E. Watson, Watson Guernsey Farm, R. 1, Hemlock, Mich. 48626

George Williamson, Jr., Williview Farms, 17493 Avenue 20, Madera, Calif. 93637

Grand National . . .

(*Continued on page* 812)

Gold Farms; 2, Sun Valley Beautella, Meadow Gold Farms; 3, Bay Meadow Hauk's Quita, Bay Meadow Farm.

5 YEARS AND OVER

1, Bay Meadow Billy's Cedar, Bay Meadow Farm; 2, Bay Meadow Billy's Selina, Bay Meadow Farm; 3, Adohr Dorman Tessa, Adohr Farms.

JUNIOR GET OF SIRE

1, Golden Crown Farm on get of Nihighan Fortune; 2, Clifford R. Orr on get of High Meadows Jolly Lafayette; 3, Donald Giacomini on get of Burger's Place Billy.

GET OF SIRE

1, Adohr Farms on get of Cloverdale Social Dorman; 2, Bay Meadow Farm on get of Burger's Place Billy; 3, Golden Crown Farm on get of Nihighan Fortune.

PRODUCE OF DAM

1, Clifford R. Orr on produce of Flying Horse H. Lucky Girl; 2, Golden Crown Farm on produce of Valley View Defender's Bessie; 3, Woodrow and Legathel Wilson, Gerber, on produce of Shady Plains Laddies Nancy.

BEST THREE FEMALES

(Any age, bred and owned by exhibitor)

1, Bay Meadow Farm; 2, Adohr Farms; 3, Golden Crown Farm.

DAIRY HERD

1, Bay Meadow Farm; 2, Adohr Farms; 3, Clifford R. Orr.

PREMIER BREEDER AND EXHIBITOR

Adohr Farms.

Herds Classified in Virginia

August 22 — 30, 1966

(R. A. McLaughlin's Territory)

Owner	EX	VG	D	A	F	P	Total
Anderson, Edward C. Wake	1	32	24	12	1	0	70
Bartenslager, Arthur V. Churchville	0	18	16	5	1	0	40
Bass and Son, B. G. Rice	0	4	10	6	1	0	21
Bell, Samuel H. Dublin	0	16	37	28	6	0	87
Brubaker, Daniel W. Dayton	2	22	9	7	0	0	40
Camp, Est. W. M. Franklin	4	54	38	10	1	0	107
Chase and Son, J. F. White Stone	0	16	12	5	2	0	35
Clark, E. Lyle Stuart	0	32	22	6	0	0	60
Clark, J. Myron Stuart	1	0	0	0	0	0	1
Cutchins III, C. A. Franklin	1	33	30	9	0	0	73
Daniel, Charlotte B. Spring Grove	1	0	0	0	0	0	1
Dillard, D. H. Monroe	2	43	30	9	2	0	86
Heizer, James F. Greenville	0	5	9	5	1	0	20
Jackson, John N. Staunton	0	26	27	4	0	0	57
Knott and Son, W. B. Dinwiddie	0	10	17	0	0	0	27
Richardson, E. J. Galax	1	5	10	7	2	0	25
Walker, Est. J. F. Portsmouth	3	63	30	10	1	0	107
Whissen, Mr. and Mrs. A. C. Broadway	1	17	8	2	0	0	28
Yancey, W. W. Luray	0	7	14	2	0	0	23
Young, Walter L. Franklin	0	17	20	4	0	0	41
	17	420	363	131	18	0	949

Special Classification — August 18, 1966

(Robert E. Jones' Territory)

Hornback, Barney Elizabethtown, Ky.	0	7	4	3	0	0	14
Moss, J. T. Campbellsville, Ky.	1	8	17	9	2	0	37
	1	15	21	12	2	0	51

SALES

Holliknoll Farm Dispersal

By R. A. McLaughlin

Summary

No. Head	Total	Average
241 Females	$104,030	$431.66
(18 calves under 3 mo. s.w.d.)	2,335	129.72
7 Bulls	3,545	506.43
248 Head	$109,910	$443.19

The Holliknoll Farm complete herd dispersal was held at the farm in Franklin, Va., on September 19. The 248 head brought $109,910, an average of $443.19. The cattle went to 62 buyers from 11 states and Canada, with 11 selling for $1,000 or more.

This sale was held due to the death of the owner, Mr. William M. Camp, a friend of Guernsey breeders from coast to coast, and a great supporter of the Guernsey cow. Mr. Camp took over the Holliknoll Farm in 1943, and brought his Guernseys from South Carolina and started to expand the herd. The well-proven sire, Quail Roost Rose Maxim, was purchased at the Quail Roost Sale for $11,000. The herd was continuously improved by bringing in outstanding bulls and females from proven families. Guernseys will still be owned by members of the Camp family, as grandchildren of Mr. Camp purchased animals.

This herd was always under capable men as managers. The first manager was Max Timberlake, from an old Virginia family that has always been interested in promoting Guernseys. Rowland Beauvais, one of the top cowmen in the breed, was manager from 1951 through 1962, and Marion Carter, a well-versed cattle man, followed. Kenneth Berry, an outstanding manager, took over the herd in December of 1963.

Top of the sale was the two-year-old cow, Nyala Flash Flirt, selling for $3,825 to Sallie J. Sexton, Granville, Ohio, with A. W. Hobler, Princeton, N. J., as contender. "Flirt" was classified Very Good (87.5), in August, 1966. She was sired by Fritzlyn Jeanette's Flash, Gold Star Sire, and from the great cow, Hominy Hill Champion Fern, with records up to *22466 — 1067 — 6yrs — 365—2x. The second top was Hominy Hill R. K. Anise, a nine-year-old cow, selling to Marion M. and Oscar Behling, Geneva, Ill., on a telephone bid for $1,550, used by Fieldman McLaughlin. "Anise" has been classified Excellent five times and has a top record of *17231 — *917 — Sr3 — 305 — 2x. The third top was the seven-year-old cow, Holliknoll Bond's Edina, selling to F. W. Mack, North, S. C., for $1,500. This was the highest priced home-bred animal in the sale. The top price of $900 for a bull was paid by J. A. Walker, Portsmouth, Va., for Holliknoll Proud Leader. "Leader," a proven bull, was sired by Quail Roost Proud Traveler and out of Brays Island Majestys Saffron. High buyer was Robert S. Warriner, Springville, Pa., who purchased 17 head for $11,005.

Ken Berry and his able assistants, headed by Les Donohue, are to be congratulated on the fine shape of the herd and the way they were presented to the buyers. The sale was managed by The Merryman Company, Sparks, Maryland. Pedigrees were read by W. Clark Fleming, Jr., President of Bayville Farms, Virginia Beach, Va., and John Merryman was auctioneer. The sale started at 9:30 a. m. and was still going strong to the end, which was about 6:30 p. m.

Bids from the ringside were ably handled by George W. (Dutch) Snyder, St. Johns, Pa.; Stewart Rivers, Fredericksburg, Va.; Wendell Christopher, Roebuck, S. C.; Joe Lovelace, Prosperity, S. C., and Bill Amoss, Bel Air, Maryland. George R. Pankey, Regional Manager for Golden Guernsey, Inc., Richmond, Va., assisted the ringmen in passing slips.

Following is a list of animals selling for $350 or more:

Anchor and Hope Farms, Inc., Port Deposit, Md.
- Holliknoll Captain's Ardel $400
- Holliknoll Proud Candy 385
- Holliknoll Winston's Florene 375
- Holliknoll High Time's Clara 850
- Holliknoll High Time's Clair 435
- Holliknoll Leader's Aileen 700

E. C. Anderson, Wake, Va.
- Holliknoll Bond's Delora 750
- Holliknoll Coronet's Belinda 500
- Holliknoll C.Winston (Bull) 410
- Holliknoll Fame's Vickie 650
- Holliknoll Coronet's Catherine 550
- Holliknoll W.Cathy 350
- Oak Grove Embassador's Maxine 535

Roscoe Barnhill, Greenville, N. C.
- Holliknoll Borkman's Becky 410

Bayville Farms, Inc., Virginia Beach, Va.
- Holliknoll Baron's Clover 540

Norman and Elsie Beard, Phoenixville, Pa.
- Holliknoll Coronet's Birdie 425

Marion and Oscar Behling, Geneva, Ill.
- Hominy Hill R.K.Anise 1,550

John S. Beiler, Stuarts Draft, Va.
- Holliknoll Proud Calla 535

James H. Bergey, Chesapeake, Va.
- Holliknoll Embassador Lucia 475
- Holliknoll Chief's Flame 425
- Holliknoll Bond's Fortuna 425
- Holliknoll Captain's Moonstone 450
- Holliknoll Bond's Echo 450

James D. Berry, Jr., and Sons, Titusville, Pa.
- Holliknoll Captain's Louise 775
- Holliknoll Chief's Fran 685
- Hominy Hill Princess Fairy 500
- Holliknoll Leader's Almira 435
- Holliknoll Leader's Alice 600
- Oak Grove Embassador's Gill 535
- Holliknoll Captain's Rhonda 600
- Brandon E.Jen 485

L. Clay Camp, Shadwell, Va.
- Holliknoll Borkman's Bunny 450
- Holliknoll Coronet's Bountiful 400

J. H. Carlton, Little Plymouth, Va.
- Holliknoll Elect's Ermaline 485
- Holliknoll E Wilda 400
- Holliknoll Elect's Delia 530
- Holliknoll Bond's Flame 485
- Holliknoll Leader's Ada 600
- Holliknoll Captain's Florence 460
- Hunterdale Wistar's Faye 550
- Holliknoll B.E.Lucile 685

Clarence Chappell, Jr., Belvidere, N. C.
- Holliknoll M Whitie 610
- Holliknoll Leader's Althea 500
- Holliknoll Captain's Violet 600
- Holliknoll Superior's Peg 450
- Holliknoll Majesty's Floss 410
- Oak Grove Embassador's Betsie 425
- Topmost Jester's Charlotte 1,050
- Holliknoll War's Butterball 400
- Holliknoll Captain's Polly 440

Wendell Christopher, Roebuck, S. C.
- Holliknoll Billy's Cora 425
- Holliknoll Embassador's Dena 365
- Hominy Hill Transpire Adele 390

Jack Doerfler, Eightyfour, Pa.
- Holliknoll Bond's Dolly 370
- Flying Horse Harmony Donna 425
- Holliknoll Captain's Arlene 350

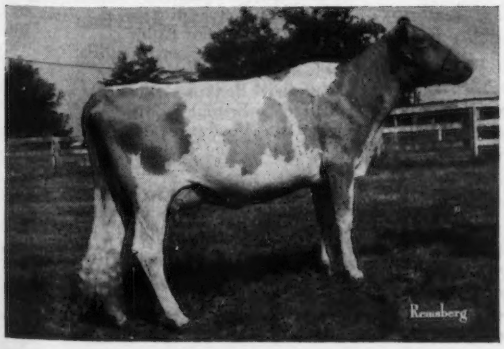

Nyala Flash Flirt, top of the Holliknoll Farm Dispersal at $3,825, selling to Sallie J. Sexton, Bryn Du Farms, Granville, Ohio.

W. C. Fleming, Jr., Virginia Beach, Va., and H. R. Fleming, Statesville, N. C.
Holliknoll Captain's Florene 475
Ashton M. Garrett, Rockville, Md.
Holliknoll Mason's Elnora 425
Garrett Brothers, Rockville, Md.
Holliknoll Elect's Delora 1,350
Holliknoll Eastern's Pam 1,000
Jeffrey Garrett, Rockville, Md.
Holliknoll Vern's Clover 415
W. A. Hawkins, White Plains, Va.
Holliknoll War's Martha 400
Holliknoll Captain's Fanny 350
Hominy Hill Transpire Florie 385
A. W. Hobler, Princeton, N. J.
Holliknoll B.E.Elna 1,000
Brays Island Majestys Saffron 1,100
Holliknoll Bond's Melinda 850
Holliknoll Winstons Linda 600
Holliknoll Borkman's Chris 425
Holliknoll Captain's Lulu 1,000
Howard T. Larkin, Middlebury, Conn.
Holiknoll Eastern's Erma 500
Holliknoll Maxim (Bull) 400
Holliknoll Bond's Erma 400
Hominy Hill Transpire Anita 360
Holliknoll Josie 675
F. W. Mack, North, S. C.
Holliknoll Bond's Debbie 500
Holliknoll B.E.Amalie 500
Holliknoll Bond's Edina 1,500
Allan Manor V.Luella 375
C. W. Miles, Queenstown, Md.
Holliknoll B.E.Fair Lady 800
Langmore Dominant Exemption 360
Valentine E. Miller, Virginia Beach, Va.
Holliknoll Captain's Fayne 390
Holliknoll Dominant Frances 485
John H. Morse, Brookneal, Va.
Holliknoll Captain's Evaline 410
Holliknoll Chief's Fortunata 410
Holliknoll Captain's Dear 460
Holliknoll Captain's Donna 400
McCoy, Phthisic, Tyner, N. C.
Holliknoll High Time's Flo 425
Holliknoll Superior's Cleo 440
Holliknoll High Time's Fairy 350
Holliknoll Fame's Bountiful 375
Holliknoll Eric's Wonder 475
George M. Rohrer, Lancaster, Pa.
Holliknoll Royal Lou 675
Sallie J. Sexton, Granville, Ohio
Holliknoll Hornets Lou 575
Holliknoll Embassador Saffron 1,125
Holliknoll B.E.Candy 825
Holliknoll Embassadors Dorrie 350
Holliknoll Eric's Allie 525
Holliknoll Hornet's Cupid 950
Nyala Flash Flirt 3,825
H. J. Stewart, St. Catharines, Ontario, Canada
Holliknoll Flash (Bull) 650
Paul K. and James L. Switzer, Union, S. C.
Holliknoll Embassador's Linda 900
Holliknoll Embassador Beatrice 675
Holliknoll Erics Iola 725
G. A. Walker, Powhatan, Va.
Holliknoll Proud Dotty 600
J. A. Walker, Portsmouth, Va.
Holliknoll Proud Leader (Bull) .. 900
Hunterdale Golden Lassie 700
Robert S. Warriner, Springville, Pa.
Holliknoll Leader's Agnes 750
Holliknoll Proud Ellie 425
Holliknoll C Verna 625
Holliknoll Elect's Esther 475
Holliknoll Leader's Yvonne 610
Holliknoll Winston's Sugar 435
Holliknoll Chief's Dee 950
Holliknoll Captain's Adela 610
Holliknoll B.E.Florene 575
Holliknoll Captain's Arrus 775
Holliknoll C Winnie 600
Holliknoll Elect's Viola 810
Holliknoll Chief's Joy 800
Holliknoll Borkman's Freda 625
Holliknoll Leader's Zelda 1,000
Holliknoll Elect's Butterfly 625
Edward Webster, Mansfied, Pa.
Holliknoll Leader's Alma 625
Ruth Wetzel, Phoenixville, Pa.
Brandon B.Pride 460
E. C. C. Woods, Hanover, Va.
Holliknoll Selector (Bull) 575
Allen Wright, Chestertown, Md.
Holliknoll Captain's Debora 550
Edwin E. Yoder, Montezuma, Ga.
Holliknoll B.E.Zinda 400
Oak Grove Embassador's Lois 475
Melvin L. Yoder, Montezuma, Ga.
Holliknoll Chief's Angle 535
Holliknoll L Winnie 500
Holliknoll Leader's Alison 450
Menno L. Yoder, Montezuma, Ga.
Holliknoll Chief's Edna 385
Walter L. Young, Franklin, Va.
Holliknoll Majesty's Deedie 375
Holliknoll Proud Carla 625
Holliknoll Proud Dearest 600

Sanfadair Dispersal

By George W. Chambers

Summary

No. Head	Total	Average
143 Females	$42,735	$298.85
(2 calves under 3 mo. s.w.d.)	235	$117.50
3 Bulls	965	321.66
146 Head	$43,935	$300.92

One hundred forty-six head brought a total of $43,935, an average of $300.92, at the Sanfadair Farm Dispersal at White Bear Lake, Minn., on October 13. The sale was managed by Buzz Garey, Morrisville, Pa., in cooperation with the Minnesota and Wisconsin Guernsey Breeders Associations, represented by L. V. Wilson, Owatonna, Minn., and Leslie Peckham, Fort Atkinson, Wisconsin. Don Burton, Eagle, Wis., and Leslie Peckham acted as ringmen.

The cattle went to five states and Canada. Milford Olson, Bucklin, Mo., took 11 head, including 10 open and one bred heifer, for a total of $2,315; Lyle Vergith, Martell, Nebr., took 10 head for a total of $3,460, and Donavan Robey, River Falls, Wis., purchased eight head for a total of $3,270.

High cow was the class leading five-year-old, Sanfadair Lucky Rose, that had *17092 lbs. of milk and *881 lbs. of fat, Jr3 — DHIR — 365 — 2x. She sold for $925 and was purchased by George D. Peterson, Wilson, Wisconsin.

Following is a list of animals selling for $350 or more:

Joe Cramer and Sons, Menomonie, Wis.
Sanfadair Bonanza Daylo (Bull) $400
Douglas J. Curran, Taylor, Wis.
Sanfadair Warrior Elizabeth 380
Sanfadair Warrior Annalee 505
Alvin C. Cyphers, Bancroft, Iowa
Sanfadair Fame Carol 470
Sanfadair L.Janice 520
Sanfadair Bellboy May 400
Mr. and Mrs. Gordon P. Ely, Beldenville, Wis.
Sanfadair Warrior Susan 410
Alfred G. Fischer, Cumberland, Wis.
Sanfadair Warrior Gloria 405
Sanfadair Princeton Violetta 450
Maynard D. Forsberg, Cokato, Minn.
Sanfadair Bellboy Phillislee 440
Lyle A. Giebenhain, Minneapolis, Minn.
Sanfadair Bellboy Jean 485
Sanfadair Bellboy Betty 530
Clarence and Roger Gustafson, Mahtowa, Minn.
Sanfadair King Fame Editha 600
Ira Hodnett, Stillwater, Minn.
Sanfadair Bellboy Lucia 350
Richard C. Karstad, Nicollet, Minn.
Sanfadair Princeton Roxy 425
Sanfadair L.Glynn 350
Mr. and Mrs. Robert E. Lea, Manitou, Manitoba, Canada
Sanfadair Bonanza Roxitta 385
Sanfadair Princeton Elaine 390
Sanfadair Fame Starlet 360
Joe and Venita Liebert, Jordan, Minn.
Sanfadair Princeton Cinda 360
Sanfadair Warrior Julie 370
To be registered 360
Theodore R. Majeska, Balsam Lake, Wis.
Sanfadair Warrior Sue 410
Matheis Dairy Cattle, West Convent, Minn.
Sanfadair King Fame (Bull) 405
Milford R. Olson, Bucklin, Mo.
Sanfadair Fame Annalee 505
George D. Peterson, Wilson, Wis.
Sanfadair Lucky Rose 925
Lester A. Poulter, Cumberland, Wis.
Sanfadair Princeton Lorna 350
A. F. Rausch, New Vienna, Iowa
Sanfadair King Claudia 400
Sanfadair Princeton Lora 380
Donavan E. and Derwin Robey, River Falls, Wis.
Sanfadair Warrior Audrey 400
Sanfadair Bellboy Connie 415
Sanfadair Bellboy Cathy 455
Sanfadair Warrior Lucrest 500
Sanfadair Bellboy Judy 600
Milton S. Schrupp and Sons, Young America, Minn.
Sanfadair Warrior Judy 510
Walter and Jerry Schultz, Henderson, Minn.
Sanfadair Princeton Rose 545
Wilbert H. Smith, Faribault, Minn.
Sanfadair Bellboy Kitty 420
Cleve J. Van Dyke, Farmington, Minn.
Sanfadair Radiant Phillina 350
Lyle J. Vergith and Sons, Martell, Nebr.
Sanfadair Audrey 350
Sanfadair Princeton Adele 350
Sanfadair F.Prince Judy 350
Sanfadair Fame Roxy 460
Sanfadair Warrior Ruby 500
Donald R. Walker and Son, Faribault, Minn.
Sanfadair Bonanza Blossom 410
Sanfadair Ermine's Joy 355
Charles F. Woodward, Dover, Minn.
Sanfadair Fame Lady 430

Fifth Saluda Sale

By Mack H. Alman

The weather was beautiful, a nice number of folks were in attendance, and the cattle were short in number but sold well in the Fifth Saluda

Guernsey Production Sale, at Saluda, S. C., on October 28. The 27 head sold for a total of $9,365, an average of $346.85. Four bull calves sold in the sale, with a top of $435 being paid by Alfred H. Nichols and Chalmers L. Hancock for Marfred Lucy's Star, consigned by Fred T. Mills, Marfred Farm, Saluda. Frances and Herbert J. Fox, Durham, N. C., were the contenders. The four bulls averaged $376.25. The 23 females sold for an average of $341.74, with the top heifer, Myrtledale's Supreme Handy, consigned by J. F. Hawkins, Newberry, selling to Mr. and Mrs. Edwin Scott, Coldwater, Miss., for $415, with S. E. Hamlet, North Augusta, S. C., being the contending bidder.

The sale was managed by the North Carolina G. B. A. and South Carolina G. C. C., with Mack Alman reading pedigrees. Joe F. Lovelace served as auctioneer, with Ralph Coarsey and Bobby Sturgis serving as ringmen. W. H. Craven, Saluda County Agricultural Agent, passed the slips, and Mrs. Bobby Sturgis served as clerk.

Following is a list of animals selling for $350 or more:

Frances and Herbert J. Fox, Durham, N. C.
- Edisto Farms Blz. Vann (Bull) $415

S. E. Hamlet, North Augusta, S. C.
- Gippy Consul Candy 410

C. M. Herndon, Warrenville, S. C.
- Belmont View Comet Joyful 360
- Marfred C.Pam 360
- Myrtledale's Dipo-Bright 355
- Gippy Consul Queenly 355

Thomas Lee Martin, Liberty, S. C.
- Frank's Dona's Drema 360
- Frank's Ladybird 350
- Wyolina King's Virgie 350
- Edisto Farms L.Sadie 350

J. H. Murray, Harleyville, S. C.
- Melldoro T.J.Clara 360
- Lyndale Royal Theb 350

Alfred H. Nichols and Chalmers L. Hancock, Saluda, S. C.
- Marfred Lucy's Star (Bull) 435

Danny Scott, Coldwater, Miss.
- Gippy Nance Bride 375

Mr. and Mrs. Edwin Scott, Coldwater, Miss.
- Myrtledale's Supreme Handy 415
- Galaxy Erica 360

Stanislaus County, Calif., 4-H and FFA Heifer Sale

By Betty Kessler

The Annual 4-H and FFA Heifer Sale was held on October 21 at the Fairgrounds, Turlock, California. This sale is sponsored by Stanislaus County Guernsey breeders and is one of the few sales held in the State where the sale of animals is limited to only 4-H and FFA members. Twelve head sold for an average of $220.42.

Each year, a member of the club raises and donates a young Guernsey bull to be sold at this sale, and anyone may purchase this bull. The proceeds are used for the promotion of junior activities. This year's bull, Camellia Way Flipper, was donated by Dale Sinclear, Ceres, and sold to Ron Kronberg, Hilmar, for $170.

Adohr LaFayette Dori, top of the Stanislaus County 4-H and FFA Heifer Sale at $550, with Dan Gouveia, Hilmar, Calif., contender, and James Zaeger, Modesto, Calif., purchaser.

Top of the sale was Adohr LaFayette Dori, consigned by Adohr Farms, Camarillo. "Dori" was purchased for $550 by James Zaeger, Modesto, with Dan Gouveia, Hilmar, as contender, "Dori" was a daughter of High Meadows Jolly Lafayette that was grand champion at the 1966 California State Fair, with his daughter being junior champion and his son, reserve grand champion. Second high was Dorella Ed's Sally Rand, consigned by Kenneth Bergman and purchased by David Hill, Riverdale, for $325. She was a springer owned by a junior breeder who was unable to keep and milk her. This is a service to junior breeders who find themselves in this situation, and anyone may bid on her.

Following is the sales list:

Karen Fipps, Riverdale, Calif.
- Dorella Champion's Betty $225

Kenneth Fipps, Riverdale, Calif.
- Monte Vista Farm's Eulene 145

Jim Fritz, Dulzura, Calif.
- Loridon Duke Melody 155

David Hill, Riverdale, Calif.
- Dorella Ed's Sally Rand 325
- Hilmar N.E.B. Vern Lucy 160

John Kessler, Galt, Calif.
- Homesteader Coron Dorsy 225

Ron Kronberg, Hilmar, Calif.
- Camellia Way Flipper (Bull) 170
- Cleverlands Nance's Rose Elaine .. 175

George Landolt, Delhi, Calif.
- Hilmar Loren Elite 145

Neil Maranda, Dos Palos, Calif.
- Nan Dee Vic's Pearl 105

James Zaeger, Modesto, Calif.
- Adohr LaFayette Dori 550
- Bay Meadow Steadfast Darlene 265

C. W. Condon and Son Dispersal

By George A. Campbell

Summary

No. Head	Total	Average
55 Females	$19,120	$347.64
(3 calves under 3 mo. s.w.d.)	185	61.67
55 Head	$19,305	$351.00

The weather was perfect, beans and corn were curing fast, and needed harvesting, and this held the attendance down for the C. W. Condon Dispersal Sale at Rockford, Ill., on October 8. However, the cattle were presented well and the bidding was brisk. Twenty-two purchasers from Missouri, Wisconsin and Illinois took the 55 head of registered Guernseys for a gross of $19,305, an average of $351.00.

Top of the sale was a beautiful fresh three-year-old daughter of Homing Hill Ruler out of Corvilla's T. Merry, Corvilla's R. Margy, going to Kenneth Dittmar, Sterling, for $650. Mr. Dittmar was successful in buying the entire Merry family, consisting of five animals. He was also the high buyer, taking 14 head for a total of $4,875. Robert Cary, Canton, Mo., was the next high buyer, taking five head for a total of $1,770.

Robert Seitz, Mukwonago, Wis., did his usual good job of selling; George Campbell, Illinois G. B. A. field secretary, made the announcements; Arthur E. Bauer, Cissna Park, very efficiently worked the ring; Sue Brinkmeier, Pearl City, handled the slips, and the Illinois G. B. A. clerked the sale.

Following is a list of animals selling for $350 or more:

Robert Bauer and Family, Hinckley, Ill.
- Corvilla R. Gayle $500
- Condon's Cecilia 425

Martin Brinkmeier, Pearl City, Ill.
- Corvilla's R. Hazel 530

Robert W. Cary, Canton, Mo.
- Corvilla R. Lucy 500
- Condon's Adeline 370
- Condon's Harriett 360

D. and R. Ranch, Inc., Rockford, Ill.
- Corvilla's Ruler Jenny 380

Larry Gene Day, Oregon, Ill.
- Corvilla's R. Hope 625

Dirks and Baker, Hillsdale, Ill.
- Corvilla Ruler Juliet 550

Kenneth Dittmar, Sterling, Ill.
- Corvilla's T. Merry 410
- Corvilla's R. Margy 650
- Corvilla C. B. Merry 520
- Corvilla's R. Honey 500
- Corvilla C. G. Gloria 460
- Condon's Lois 390

E. F. Lawrence, Rock Falls, Ill.
- Corvilla C. B. Ginger 420
- Corvilla R. Jane 550
- Condon's Martha 610

David W. Myers, La Moille, Ill.
- Condon's Nora 500

August Schuth, Whitewater, Wis.
Corvilla's Miss Goldie 425
Corvilla T. Gretchen 590
Dana Stewart, Princeville, Ill.
Corvilla R. Goldie 420
Robert L. Taylor, Canton, Mo.
Corvilla C. B. Hope 395
J. Robert Young, Cambridge, Ill.
Condon's Naomi 420

236th Special Guernsey Sale

By Wm. H. Juzi

RESH cows and heavy springers were again in very good demand at the 236th Special Sale held at the Sales Pavilion, Lancaster, Pa., on October 20. The 61 purebreds sold for $18,800, an average of $308.20.

Top, at $640, was Cloverland V. Verona, a consignment from Cloverland Farms, Phoenix, Md., a daughter of Golden Harvest King's Valorous that had 10770 — 476 as a three-year-old and was just fresh. She was purchased by John W. Painter, Easton, on a mail bid. Chris Wolff, Millville, was the contender. Mr. Wolff was high buyer with the purchase of seven head for a total of $1,950. Second high in the sale at $480 was a consignment from Clark's Guernsey Farms, Whitehouse, N. J., Hilda-Roy Beauty's Ida, a granddaughter of Mulhocaway Beauty Butterfat, just fresh and showing a lot of power. She was purchased by Henry L. and Curtis F. Nice, Telford.

Nineteen head sold for $350 or more, and in spite of the fact that this was one of the largest Special Sales held in a long time, the buying power stayed to the end. The sale was managed by the Pennsylvania G. B. A., with Walter Dupes auctioneer, assisted by fieldmen of the Association in the ring. Wm. H. Juzi read pedigrees.

Following is a list of animals selling for $350 or more:

Anchor and Hope Farms, Inc., Port Deposit, Md.
Belle Terre Constant Goldenrod $370
Raymond P. DeLong, Bowers, Pa.
Wardell's Butterfat Julia 360
B. Frank Eshelman, Manheim, Pa.
Zeitler Conrad Maple 420
Zeitler P.C.Fantasy 450
John R. and Dawn R. Gleason, Meadville, Pa.
Cloverland C.Adel 430
Grater Brothers, Schwenksville, Pa.
Cloverland V.Fan 410
Samuel H. Groff, Peach Bottom, Pa.
Hidden Brook S.Bess 355
Earl Heffentrager, Royersford, Pa.
Cloverland S.Amor 420
Clarence D. Hephner and Sons, Leetonia, Ohio
Zeitler Master Curtiss C.Anne 360
Marvin E. Miller, Strasburg, Pa.
Lauxmont Cambrian Sorceress 355
Henry L. and Curtis F. Nice, Telford, Pa.
Hilda-Roy Beauty's Ida 480
Onahill Melody Dorcas 415
John W. Painter, Easton, Pa.
Cloverland V.Verona 640
J. Warren Shelly, Fountainville, Pa.
Zeitler P.C.Eldorado 405
John H. Vogt, Reading, Pa.
Windswept Acres Big C 370
Lindsay Webster, Cochranville, Pa.
Amy of Sodus Bay 440
Rose Eros Ruby 455
Nelson Witmer, Dalmatia, Pa.
Dudley's Spring H.Golden 360
C. F. Wolff, Millville, Pa.
Royal Arch Sue 370

Owen's Place Dispersal

By Robert E. Jones

Summary

No. Head	Total	Average
78 Females	$35,485	$454.94
(2 calves under 3 mo. s.w.d.)	500	250.00
7 Bulls	2,600	371.43
85 Head	$38,585	$453.94

The Owen's Place Guernsey Dispersal was held on September 16 at the farm, near Bremen, Indiana. The sale started promptly at 12:00 with over 300 interested persons in attendance. The bidding was spirited and lively, and the 85 head sold for a total of $38,585, an average of $453.94.

Two animals tied for sale top, both selling for $950, and both were daughters of Owen's Place Chief's Barbee, a Very Good daughter of Yellow Creek Noble Chief with 11307 — 520 — Sr2 — HIR — 305 — 2x. One was Owen's Place Flash's Flamingo, sired by Fritzlyn Jeanette's Flash, selling to Oscar Weaver, Goshen, Ind., and the other was Owen's Place A. Marcella, a daughter of Yellow Creek Top Honor Ace, that sold to Bob Staner, for the new herd he is establishing near Bremen, Indiana. It is interesting to note that the eight milking daughters of Yellow Creek Top Honor Ace sold for an average of $610. Bob Staner was high buyer, selecting 16 head for a total of $9,320.

The sale was managed by the Indiana G. B. A. and Garey Cattle Sales, Morrisville, Pennsylvania. Romayne Sherman, Goshen, served as auctioneer, Buzz Garey read pedigrees, and the ring was worked by Robert E. Jones and Roger Hahn. The sale was considered a success and the cattle were selected by 32 different buyers in nine different states. Much credit should be given to the Owen's Place Farm staff for their complete co-operation, and for presenting the cattle in outstanding condition.

Following is a list of animals selling for $350 or more:

Lyle Bainter, Goshen, Ind.
Owen's Place J.Monza $575
Daniel Baker, Middletown, Ind.
Owen's Place Chief's Marilynn 450
Willard Frost, Fulton, Mich.
Owen's Place Chief's Beatrix 515
Gerhard Immega, Elkhorn, Wis.
Owen's Place Chief's Debby 525
Owen's Place Chief's Countess .. 520
Owen's Place Chief's Hazel 410
Owen's Place Fame's Flare 700
John D. Jenkins, Peru, Ind.
Owen's Place Supreme's Julia 575
Jerry D. Kline, Fredericksburg, Ohio
Owen's Place Flasher (Bull) 600
Owen's Place Chief's Beth 510
Owen's Place Chief's Barbee 675
Paul Lambrecht, Bedford, Ind.
Owen's Place Ace's Dixie 425
Lloyd McFarlin, Plymouth, Ind.
Crocker's J.Sue 400
Gene Phillip, Mt. Vernon, Ohio
Owen's Place C.Cheerful 900
Gerald and Russell Riggs, Shirley, Ind., and William Guard and William Daugherty, Pennville, Ind.
Yellow Creek Butterfat Success (Bull) 600
Heman Schrock, Goshen, Ind.
Owen's Place Butterfat Jeremiah (Bull) 500
Homer Seltenright, Plymouth, Ind.
Owen's Place Chief's Edith 475
Owen's Place Supreme's Prudy 550
Ben M. Shirk, Goshen, Ind.
Owen's Place S.Hattie 450
John D. Smith, Bremen, Ind.
Owen's Place Ace's Chariot 500
Owen's Place Chief's Rose 350
Owen's Place S.Fantasy 525
Hominy Hill Beauty Roxy 365
Lane Premier Mariella 350
Glenwood Fancy Della 450
Dr. G. W. Snider, Milford, Ind.
Owen's Place Susie's Surprise 575
Paul Snodgrass, Garfield, Kans.
Kendall's Whit Witch Gail 625
Owen's Place Chief's Connie 550
Owen's Place S.Donna 425
Owen's Place S.Priscilla 525
Bob Staner, Bremen, Ind.
Yellow Creek Top Honor Ace (Bull) 400
Owen's Place A.Honeybee 500
Owen's Place Bft.Thrill 700
Owen's Place Chief's Lena 450
Owen's Place Bft.G.K.Polly 825
Owen's Place A.Fashon 450
Owen's Place Susie's Secret 800
Owen's Place Chief's Gift 675
Owen's Place Chief's Gwennie .. 500
Owen's Place Chief's Augusta 500
Owen's Place Ace's Mila 550
Owen's Place C.Mentha 500
Owen's Place A.Marcella 950
Owen's Place A.Happy 635
Dana Stewart, Princeville, Ill.
Owen's Place Chief's Janet 450
Oscar R. Weaver, Goshen, Ind.
Owen's Place Flash's Flamingo 950
Female 375
Charles Weber, Kendallville, Ind.
Owen's Place S.Jewel 385
Owen's Place Chief's Melody 385
Owen's Place Ace's Angel 400
Eugene Weber, Kendallville, Ind.
Owen's Place A.Kilowatt 375
Owen's Place A.Tillie 875
Owen's Place J.Thella 525
Harold Yoder, Syracuse, Ind.
Owen's Place Ace's Robin 700
Melvin E. Yoder, Montezuma, Ga.
Owen's Place Bft.Successful 485
Owen's Place A.Primrose 450
Owen's Place Bft.S.Sunshine 385
Owen's Place A.Quest 400

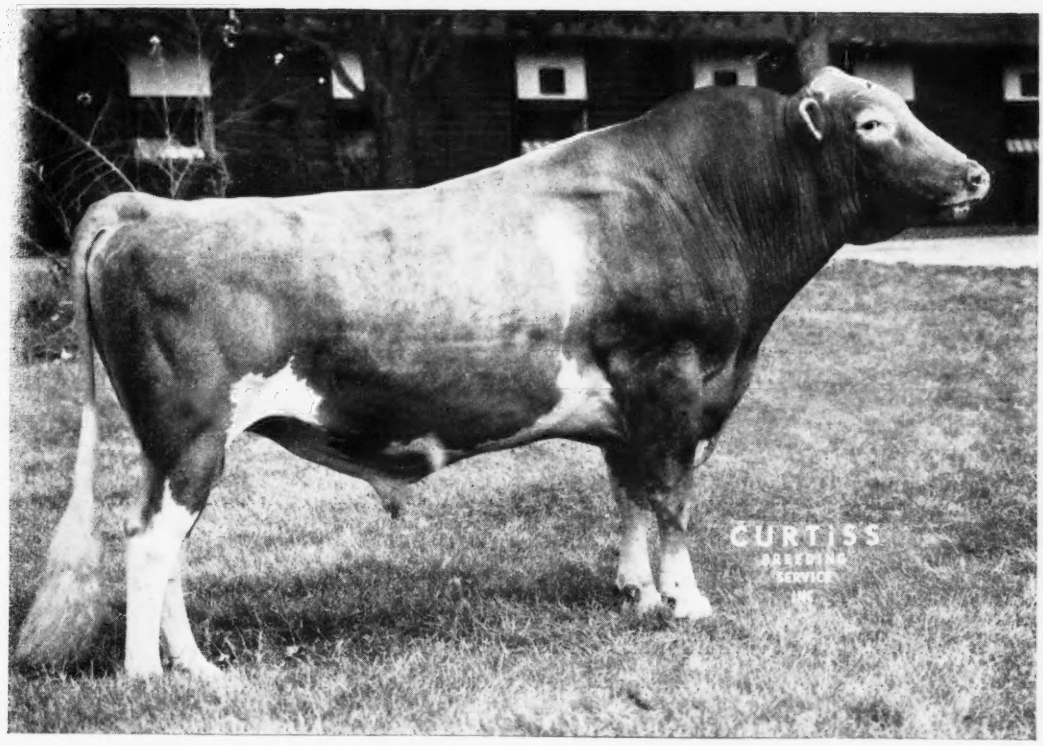

EBER-LEA FARMS PRINCE

Gold Star Sire

AGCC: (9-66) 20 dtrs., 26 rec. av. 11,676M 5.1% 596F M.E.
27 type-classified dtrs. av. 84.8; 2 "EX", 15 "VG", 10 "Des."

DHIA (2-66) 16 dtrs. av: 11,667M 5.1% 599F M.E.
Increase over herdmates +435 lbs. milk, +45 lbs. fat

The "PRINCE" dtrs. are big, powerful cows, with broad flat rumps, good udders and great appetites. Above records were made under loose-housing conditions with home-grown grain plus soy bean meal.

His Sire:
FRITZLYN JEANETTE'S FLASH
Gold Star Sire of 8 Gold Star sons, and 1 AI Gold Star son.

His Dam:
GRACELAND HERITOR'S C.B. QUEEN
Excellent 5 times
See following page for more on his fabulous family.

EBER-LEA FARMS PRINCE IS NOW AT CURTiSS.

See following pages for more details.

All semen processed under health standards recommended by A.V.M.A. and adopted by N.A.A.B.

CURTiSS BREEDING SERVICE CURTISS FARM

NATIONAL ASSOCIATION Symbol of Quality NAAB ANIMAL BREEDERS

CURTiSS
BREEDING SERVICE, INC.

CURTiSS FARM • CARY, ILL. 60013 • Otto Schnering, Founder • 312/639-2141

Contributing To The "Complete Cow" . . . par excellence!

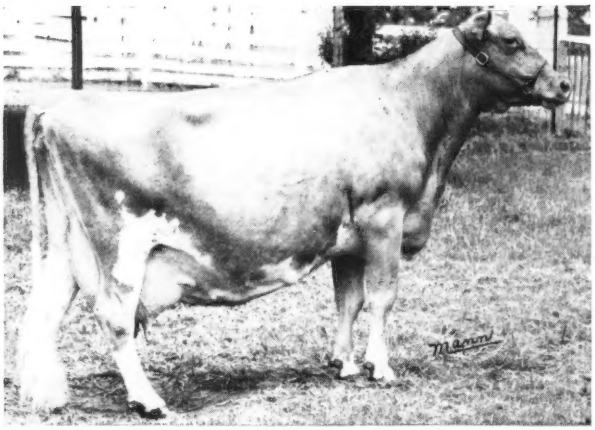

(Pictured July 1966 — Almost 12 years)

Graceland Heritor's C.B. Queen
Excellent '58 '60 '61 '63 '65
10169—559—Jr2HIR—305—2x
11117—690—Jr3HIR—305—2x
10602—622—Jr4HIR—305—2x
10191—599—5HIR—305—2x
10813—619—6HIR—365—2x
10344—531—7HIR—365—2x
11700—583—8DHIA—305—2x
14788—764—9DHIR—365—2x
On retest with 8960—466—11-6 in 194 days
3 daughters in herd.
Due again in April.

The story of **Eber-Lea Farms Prince**, we think, is a fitting one to tell. His dam was selected as a young calf from the late **O. C. Belt's Graceland Herd.** Her character and quality impressed us even then. The size and power of her dam and dam's full sister strengthened our choice. **Graceland Heritor's C. B. Queen** is from the family headed by **Welcome-In-Queen,** 14546 –721–AHI–3x, a May Royal's Valor. Queen is sired by **Riegeldale Melba's Heritor,** he a double grandson of **Green Meadow Melba.**

When **Queen** was classified Excellent for the first time in November, 1958, **Lawrence Colebank** suggested that this was the kind of cow that could possibly be mated to a bull that was beginning to create a sensation in the East – **Fritzlyn Jeanette's Flash.** We were glad to hear that, for **Eber-Lea Farms Prince** was born February 28, 1959.

His Maternal Sister

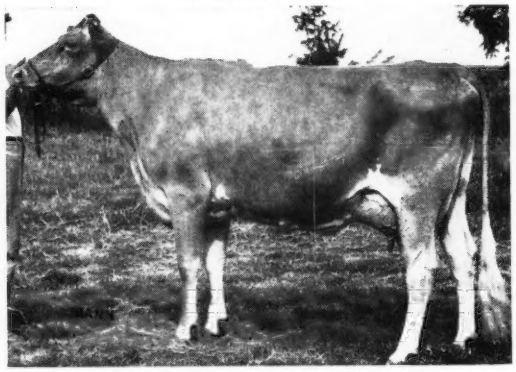

Eber-Lea Bonanza's Duchess VG '64 '65
11150—572—Jr2DHIR—305—2x
12680—680—Sr2DHIR—305—2x
17080—866—Sr3DHIR—365—2x
All-time Ohio Class Leader.
Carried twins — dry 39 days.
On retest with 11710—545—5DHIR in 245 days

Don Klamfoth, Maple Lawn Farm, Canal Winchester, a long-time breeder, agreed to help prove **Prince** via frozen semen. Don's never regretted that decision.

Ralph Turley, former manager at **Graceland,** and now heading the operation at **Roger Black's Raemelton Farm Dairy,** Mansfield, was quite familiar with the virtues of the **Queens,** and obtained semen. Ralph is so pleased with the resultant calves that **Spar Hill Cecilia, Spring Ridge L. Grace,** etc., are being bred to **Prince.**

Sallie J. Sexton bought two **Princesses** as part of the herd-rebuilding program at **Bryn Du Farm, Granville.** Mrs. Sexton liked them so well she purchased one-half interest in the bull–sight unseen.

Semen orders, mainly from word of mouth, came as did many sire analysts.

Then **Ted Krueger,** of **Curtiss Breeding Service,** arrived along with **John Merryman.** That day is a complete story by itself. The rest is history yet to be made.

Eber-Lea Farm

Walter A. Eberhard & Son **Rt. 1, Grove City, Ohio 43123**

"Our Cows Are Never Contented — They Are Always Striving To Do Better"

. . . Curtiss "*Tradition of Excellence*"!

All pictured on this page are daughters of EBER-LEA FARMS PRINCE

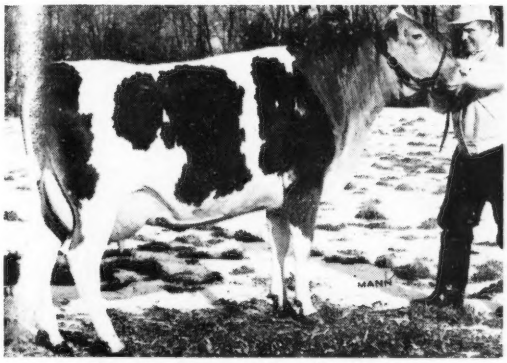

Eber-Lea Princess Keepsake (VG 2x)
12500—616—2-0DHIR—305—2x
10840—494—3-4DHIR—299—2x
On retest with 12190—563—Sr4 in 241 days

Now At Bryn Du

Eber-Lea Princess Sunmaid (E)
12010—584—2-8DHIR—305—2x
Sold, $3,700, 1965 Green Meadow Sale.
Our most highly valued addition.

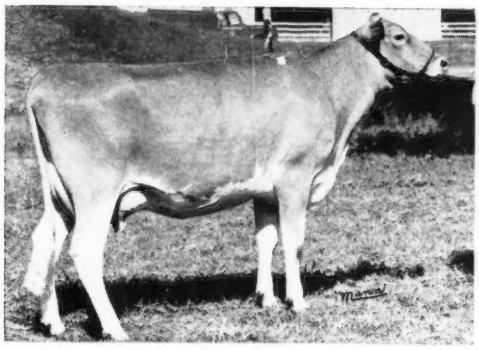

Eber-Lea Princess Adella (VG)
12360—571—2-4DHIR—305—2x
On retest with 11340—548—3-4 in 245 days

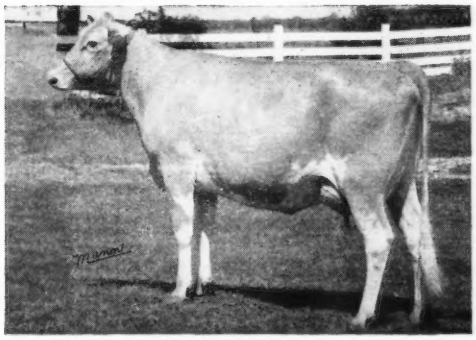

Eber-Lea Princess Vim (VG)
10880—539—2-0DHIR—305—2x
On retest with 13910—721—3-1 in 333 days

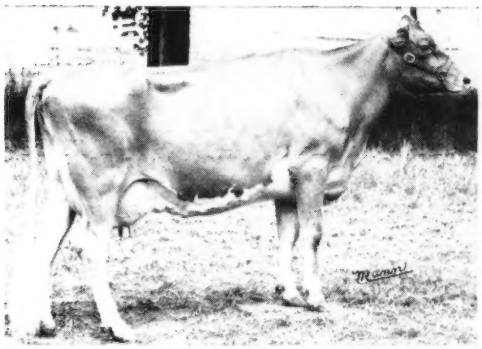

Eber-Lea Princess Honeybee (VG)
10700—515—2-0DHIR—305—2x
12910—633—3-3DHIR—305—2x (pending)

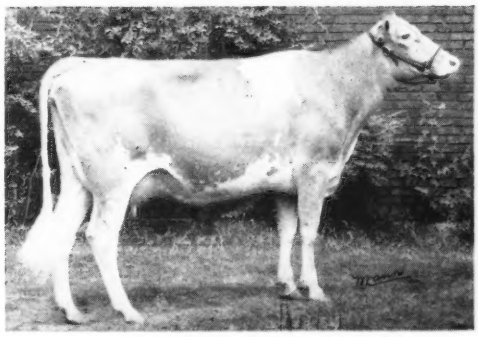

Maple Lawn Princess Meg
A real "Comer".
Reserve Grand Champion,
Ohio 4-H, 1966.

Bryn Du Farm

Sallie J. Sexton, Owner
Rt. 2, Granville, Ohio

"Bryn Du Guernseys Are Unconditionally Guaranteed"

Kenneth Berry, Manager
Jim Morrow, Herdsman

"Complete Cow"

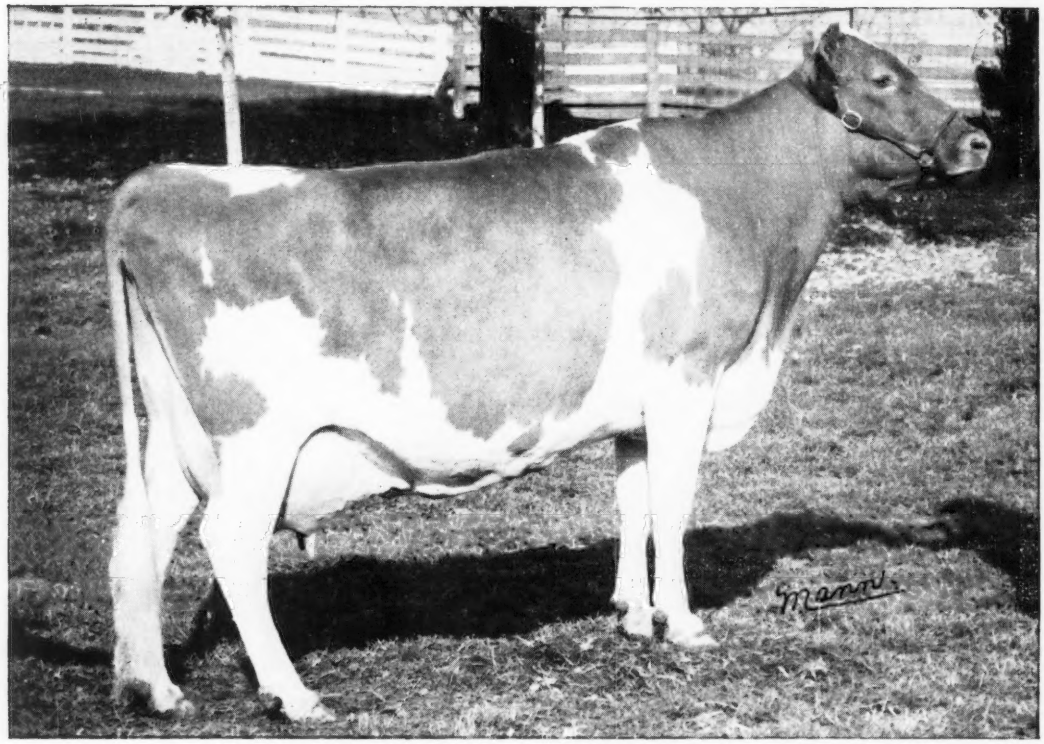

EBER-LEA PRINCESS CANDY (EX)

1-11	DHIR	305d	2x	13,870M	648F	
3-0	DHIR	305d	2x	15,130M	715F	
4-0	DHIR	305d	2x	18,950M	977F	(pending)

Yes, Candy is a daughter of

EBER-LEA FARMS PRINCE

Gold Star Sire

If you need more of the big, powerful and good uddered style of Guernseys with strong appetites and a terrific "will to milk" . . . it will pay to breed all or part of your herd to "PRINCE".

For service to "PRINCE" or any of the other CURTiSS Guernsey Sires, call your local CURTiSSMAN. If the area in which you live is not yet covered by a CURTiSS Technician, write for full details on how you can purchase semen direct for use in your own herd.

All semen processed under health standards recommended by A.V.M.A. and adopted by N.A.A.B.

CURTiSS BREEDING SERVICE, INC.

CURTiSS FARM • CARY, ILL. 60013 • Otto Schnering, Founder • 312/639-2141

Grain Meadow Dispersal

By Robert E. Jones

Summary

No. Head	Total	Average
89 Females	$44,170	$496.29
(9 calves under 3 mo. s.w.d.)	1,970	218.89
7 Bulls	2,670	381.43
96 Head	$48,810	$508.44

The Grain Meadow Guernsey herd, owned by Walter L. and Melvin Young, Greentown, Ind., was dispersed on October 10 at the farm, near Greentown. The 96 head sold for a total of $48,810, an average of $508.44.

Top animal was Grain Meadow D. Honor, that had just finished a record of 12030 — 606 — Jr2 — DHIR — 307 — 2x, selling for $2,550 to Western Glow Farm, Inc., Bow, Washington. She was a daughter of Hermitage View Fore Destiny and out of Grain Meadow G. Honor, a twice Excellent daughter of Yellow Creek Bft. Gypsy Boy, with 13160 — 666 — 5yrs — DHIR — 289 — 2x. Contending bidder was Atherton W. Hobler, Woodacres Farm, Princeton, New Jersey. Second high animal was Grain Meadow Robinette, a daughter of Fritzlyn Jeanette's Flash and out of Western Glow Top Robinette with 11040 — 521 — Jr2 — DHIR — 305 — 2x, selling for $1,900 to Oscar R. Weaver, Goshen. Contending bidder was Atherton W. Hobler. Third high animal, dam of the top animal, Grain Meadow G. Honor, was classified Excellent twice and her dam was classified Excellent six times. She sold for $1,600 to Willard C. Lipe, Manlius, New York. "G. Honor" has a record of 13160 — 666 — 5yrs — DHIR — 289 — 2x, and her dam's top record is 15120 — 747 — 11yrs — DHIR — 305 — 2x. Top bred heifer was Grain Meadow D. Star, another daughter of Hermitage View Fore Destiny (Henslee Farms O Forward — Gayoso View Fame's Debbie, Excellent five times, *23354 — 874 — 6yrs — HIR — 305 — 2x) and out of a daughter of Henslee Farms Viscount, Grain Meadow V. Star, with 10780 — 505 — 5yrs — DHIR — 305 — 2x. She sold for $1,500 to L. C. Langford, Old Hickory, Tennessee.

Top buyer was Willard C. Lipe, Manlius, N. Y., who selected 10 head for $6,495. Second high buyer was L. C. Langford, Old Hickory, Tenn., with five head for $4,375, followed by Oscar R. Weaver, Goshen, with three head for $2,510, and Mrs. Gertrude McNaught, Elgin, Ill., three head for $2,300.

The sale was managed jointly by the Indiana G. B. A. and The Merryman Company, Sparks, Maryland. John Merryman cried the sale and Robert E. Jones, Secretary of the Indiana G. B. A., read pedigrees. Working the ring were Romayne Sherman, Goshen; Ron Eberhard, Ohio G. B. A., and George Snyder of The Merryman Company. The sale was clerked by Mrs. Richard Mahan and Mrs. Robert Jones. Steve Robb, Daleville, passed slips. A good crowd was on hand, and the bidding was spirited and lively after the first 10 head had been sold. The Youngs had the cattle in excellent condition, which was appreciated by the buyers.

Following is a list of animals selling for $350 or more:

Burk-Barton Farm, Mulberry, Ind.
- Grain Meadow A. Hornet (Bull) $525
- Grain Meadow Daisann 350
- Grain Meadow D. Marie 360

Kelsie Chism and Children, Amboy, Ind.
- Grain Meadow V. Judy 410

Mr. and Mrs. William Lee Cox, Rosedale, Ind.
- Grain Meadow V. Susan 395
- Grain Meadow G. Dottie 385
- Plymouth Lane Betsy 400

Mr. and Mrs. Everett J. Eby and Sons, Elkhart, Ind.
- Riverview Prim Bunny 900
- Grain Meadow D. Dixie 385

Donald Grimes, Catawissa, Pa.
- Grain Meadow D. Daisann 360
- Grain Meadow V. Dame 375
- Grain Meadow V. Anney 450
- Grain Meadow A. Lindy 375

Paul Hardy, Rantoul, Ill.
- Grain Meadow G. Dolly 550
- Grain Meadow D. Sunnnyside 375
- Grain Meadow V. Joyce 400

Atherton W. Hobler, Princeton, N. J.
- Grain Meadow D. Shirley 1,350
- Grain Meadow D. Sunshine 500

Lester Keefer, Wawaka, Ind.
- Grain Meadow G. Cleo 400

James V. Keeley, Fairbury, Ill.
- Grain Meadow D. Dess 425
- Grain Meadow A. Honoria 450

Gordon Kesler and Family, Dunkirk, Ind.
- Grain Meadow V. Emily 400
- Grain Meadow D. Ermine 760

L. C. Langford, Old Hickory, Tenn.
- Grain Meadow V. Flirt 1,100
- Grain Meadow D. Bess 450
- Grain Meadow D. Star 1,500
- Grain Meadow D. Helen 800
- Grain Meadow D. Cleo 525

Willard C. Lipe, Manlius, N. Y.
- Grain Meadow D. Sherry 500
- Grain Meadow V. Lilly 1,025
- Grain Meadow D. Lilly 650
- Grain Meadow V. Janet 400
- Grain Meadow V. Lulu 450
- Grain Meadow D. Joyful 600
- Grain Meadow V. Dixie 410
- Grain Meadow G. Honor 1,600
- Grain Meadow V. May 400
- Grain Meadow L. Delpha 460

Floyd Livingston, Union City, Ohio
- Grain Meadow D. Galahad (Bull) 550

Tom Long, Ladoga, Ind.
- Grain Meadow D. Virgel (Bull).. 450

Mrs. Gertrude McNaught, Elgin, Ill.
- Grain Meadow A. Dame 1,200
- Grain Meadow A. Dixie 550
- Grain Meadow A. Rosey 550

Vern McVey and Lyle Neal, Lebanon, Ind.
- Grain Meadow C. Ginney 370
- Grain Meadow V. Candy 360

Julius Mithoefer, New Palestine, Ind.
- Grain Meadow L. Rosey 560
- Western Glow Top Robinette 575

Clifford Parker, Franklin, Ind.
- Grain Meadow V. Star 400
- Grain Meadow D. Starlight 450

Jack Reidenbach and Sons, Wawaka, Ind.
- Grain Meadow V. Sally 360
- Grain Meadow V. Lindy 400

Russell Rudolph, Spring Grove, Ill.
- Grain Meadow G. Dess 750

Gene Schlechty, Union City, Ohio
- Grain Meadow A. Dess 525

Kenneth W. Scott, Muncie, Ind.
- Grain Meadow D. Hornet (Bull) 625
- Grain Meadow A. Bea 350

Sallie J. Sexton, Granville, Ohio
- Grain Meadow D. Julia 450

Bayard Shumate and Marcus Witham, Lebanon, Ind.
- Grain Meadow D. Emily 360

Herman W. Siedschlag, Spring Grove, Ill.
- Grain Meadow V. Dess 350

Bob Staner, Bremen, Ind.
- Grain Meadow G. Flower 500
- Grain Meadow D. Beaut 385

Arthur Wasner, Remington, Ind.
- Grain Meadow V. Bea 425

Oscar R. Weaver, Goshen, Ind.
- Grain Meadow Robinette 1,900
- Grain Meadow A. Sherry 385

Russell J. Wenger and Son, Goshen, Ind.
- Grain Meadow V. Shirley 400

Western Glow Farm, Inc., Bow, Wash.
- Grain Meadow D. Honor 2,550

Harold L. Williams and Son, Veedersburg, Ind.
- Grain Meadow V. Faith 410

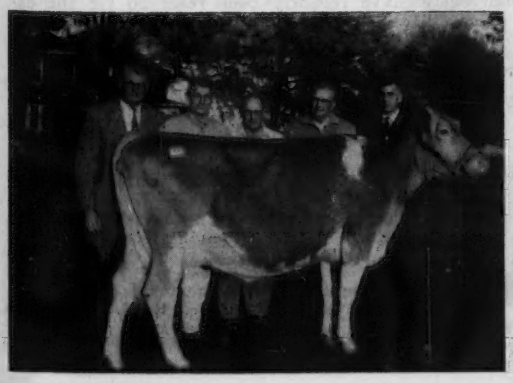

Grain Meadow D. Honor, top of the Grain Meadow Farm Dispersal at $2,250. Left to right, John Merryman, Sparks, Md.; Ben Friedrichs, Western Glow Farms, Inc., Bow, Wash., purchaser; Melvin Young and Walter L. Young, and Robert E. Jones, Indiana G. B. A.

Elkhart County, Ind., Sale

By Robert E. Jones

The Silver Anniversary of the Elkhart County Guernsey Sale was held on September 17 at the Elkhart County Fairgrounds, Goshen, Indiana. Forty-three head were sold for a total of $19,300, an average of $448.84. This is $87.29 more than the sale averaged one year ago.

Top animal was Clear View C. Fancy, consigned by Melvin Rekeweg, Woodburn, Ind., and purchased by Eby Brothers and James Cook, Elkhart, for $1,000. Two animals tied for second place at $700, Spring Meadow Pat's Mary, consigned by Dr. G. W. Snider, Milford, and Villa Crest Lo Sue, consigned by Virgil C. and Verl A. Weaver, Goshen. "Pat's Mary" was purchased by Harold Yoder, Syracuse, and "Lo Sue" was purchased by Lyle Bainter, Goshen.

High buyer was Paul Snodgrass, Garfield, Kans., who selected four head for $1,800, followed closely by Melvin E. Yoder, Montezuma, Ga., who selected three head for $1,750. Third high buyer was James A. and Alice B. Fish, Lockshore Farms, Hickory Corners, Mich., who selected four head for $1,705.

The sale was managed by the Elkhart County G. B. A., with Romayne Sherman, Goshen, crying the sale, and Robert E. Jones reading pedigrees. Otis Weaver, Goshen, secretary of the Elkhart County G. B. A., clerked the sale.

Following is a list of animals selling for $350 or more:

Lyle Bainter, Goshen, Ind.
- Villa Crest Lo Sue $700

Elmer Beachy, Wolcottville, Ind.
- Lockshore Major Rhonda 425

Earl Colpy, Danville, Ohio
- Crocker's T. Terresa 420

Delbert and Erma Cripe, Elkhart, Ind.
- Maurana Tuffy Btft. Darling .. 420

Ernest W. Davis, Bremen, Ind.
- Lyrene Sultan's Roxy 410

Richard Early, Wabash, Ind.
- Lyrene Rex's Bell 550
- Golden Hills Rex Rosa 400

Eby Brothers and James Cook, Elkhart, Ind.
- Clear View C. Fancy 1,000

Everett J. Eby and Sons, Elkhart, Ind.
- Leafy Lane Diamond Lynn 485

James A. and Alice B. Fish, Hickory Corners, Mich.
- Bo-Kay M. Tracy 385
- Car-Dale's Elva Lotus 650
- Claramy's S. Polly 400

Dwain Hawkins and Family, New Waterford, Ohio
- Spudridge Susan Silk 410
- Crocker's V. Nice 350
- Dutch Mills F. Marvel 400

Paul Hoover, Goshen, Ind.
- Dalomas N.C. Lilty 485

Larry Hubenthal, Lucerne, Ind.
- Dutch Mills D. Bunky 425

Lyle Hunsberger, Ionia, Mich.
- Claramy's Nance's Nan 460

Dean Kronk, Elkhart, Ind.
- Mimic of Walnut Manor 360
- Lookwell C. Beryl 375

Ben Shirk, Goshen, Ind.
- Dendels Orchards Noble Peggy 385
- U Creek M. Melba 570

Paul Snodgrass, Garfield, Kans.
- Leafy Lane V. Dawn 400
- Yellow Creek S. Orpha 600
- U Creek Noble's Virtue 500

Vic Toney, Niles, Mich.
- Bo-Kay Flashy Token 410
- Maylee Manor F Iola 370

Harold Yoder, Syracuse, Ind.
- Golden Hills Chief's Bess 450
- Maple Lawn Farm Jemira 450
- Spring Meadow Pat's Mary 700

Melvin E. Yoder, Montezuma, Ga.
- Yellow Creek Hi Cathy 625
- Yellow Creek Queen Debbie 625
- Yellow Creek Miss Delite 500

Ernest B. and Pamela Young, Stroh, Ind.
- Mattee of Walnut Manor 370
- Marjorie of Walnut Manor 430

Maryland Wins National 4-H Dairy Judging Contest

By Thomas Lyon

The Maryland 4-H team, coached by Extension Dairyman John Morris, and Bob Busbice, scored 1,580 points and captured top honors at the National 4-H Dairy Judging Contest on September 26 in Waterloo, Iowa. It was Maryland's seventh victory in 10 years. Team members were William Hill III, Reisterstown; William Schnebly, Clear Spring; W. Francis Thompson, Clarksville, and Steve Close, Jr., Churchville. Virginia, with 1,554 points, placed second, and Pennsylvania was third. The high individual in the contest was Marvin Beshore, New Cumberland, Pa., with 550 points, followed by W. Francis Thompson, of Maryland, in second place, and Bonnie Lucille Groves, Herndon, Va., in third place.

Top team in judging Guernseys was Maryland, followed by Wisconsin in second, and Pennsylvania in third place. High individual was Greg Wigren, Olympia, Wash., followed by Bonnie Lucille Groves, Herndon, Va., and William Hill III, Reisterstown, Maryland.

Richard Groezinger, Elizabeth, Ill., president of the Illinois Guernsey Breeders Junior Association, was one of 17 who received the American Farmer degree at the National FFA Convention in Kansas City.

Clarence Okerlund, herdsman of the Vaucluse Farm Jersey herd at Newport, R. I., was the 1966 winner of the Klussendorf Trophy.

Winning Maryland Team in the National 4-H Dairy Judging Contest at Waterloo, Iowa. Left to right, Bob Busbice, coach; Francis Thompson, Clarksville; Steve Close, Jr., Churchville; William Schnebly, Clear Spring; William Hill III, Reisterstown, and John Morris, coach.

NEW RESERVED PREFIXES

The herd prefixes listed below have recently been reserved for the exclusive use of the owner in naming his registered Guernseys.

PREFIX	RESERVED FOR
Blu Bel	Walter L. Sprenger & Family, Donnellson, Iowa
Bridge Creek	Von Haden Bros., Augusta, Wisconsin
Crestmont	Elvin B. & Ellie E. Hinton, Island Pond, Vermont
Double Bar R	Tony Rocha, Jr., Escalon, California
Fir Grove	Sara Keenan, Elma, Washington
Hamps	Reid Hampton, Rockwell, North Carolina
Juliscot	T. Julian Webb, Sr., Pensacola, Florida
Merit	Richard H. Merritt, Farmington, Connecticut
Rachab	Ralph & Hazel Causey, Annville, Kentucky
Shadow Valley	George & Marilyn Hudgel, Eaton, Ohio

A herd prefix will be reserved upon request, providing the name has not been previously used by another breeder. Write the Herd Register Division and they will check and advise you if the prefix can be reserved.

Unless you reserve a prefix, you have no assurance it will not be used by someone else.

NAAB Annual Meeting

Over 650 delegates and guests from 35 States and Canada, representing 39 artificial insemination organizations, attended the 19th Annual Convention of The National Association of Animal Breeders, August 21-24, at Denver, Colorado. A highlight of the opening session was a welcome by Colorado's popular Governor, John A. Love. Keynote speaker for the opening session was U. S. Senator from Colorado, Peter H. Dominick. He lauded the industry for keeping its business shorn of government controls. Fourteen widely-known agricultural leaders, ranchers and researchers appeared before the two-and-a-half-day Convention. Their discussions covered a broad field, with the general theme being modern methods of cattle improvement. An additional 10 agricultural leaders led discussions in nine special workshop sessions for specialized A.I. personnel.

In his report to the delegation, Executive Secretary H. A. Herman said that 7,879,982 cows were artificially inseminated in 1965. This is a new high for the A.I. program. Providing services for these cows were 1,949 dairy sires and 439 beef sires. This averages 3,402 services per sire, which is also a new high for the A.I. program. Emphasizing a significant industry trend, he reported dairy cows bred to A.I. beef sires decreased about 154,000 head, and dairy cows bred to A.I. dairy bulls showed a substantial gain of about 130,000 head during 1965. He emphasized that dairy cows bred to A.I. beef sires still accounts for about 13.3 per cent of total A.I. services. Present statistics indicate that about 44 per cent of the nation's dairy cows are artificially bred.

A panel discussion, Estrus Control In Cattle, drew many questions from the audience. Panelists were Dr. Robert Zimbleman, representing The Upjohn Company; Dr. J. W. Wiltbank, representing The E. R. Squibb and Son Company, and Wyoming Rancher, George Nimick. Prior to the panel discussion, Dr. Ralph Bogart, Oregon State University, discussed The Mechanics of Estrus Control.

During the business session, reelected to a three-year term on the NAAB Board was Melvin L. Kenley, President, Curtiss Breeding Service, Inc., Cary, Illinois. Newly elected to the Board was W. Lewis Campbell, Manager, Maryland-West Virginia Bull Stud, Frederick, Maryland. In reorganization of the Board, Melvin L. Kenley was re-elected NAAB President. Re-elected vice-president was Reuben Peterson, Carnation, Washington. These men, with Norman Allen, Schaghticoke, N. Y., and H. A. Herman, Columbia, Mo., make up the NAAB Executive Committee.

Officers and Directors of the National Association of Animal Breeders: Front row, Executive Committee, Norman Allen, Schaghticoke, N. Y.; H. A. Herman, Executive Secretary, Columbia, Mo.; Melvin L. Kenley, President, Cary, Ill., and Reuben Peterson Vice-president, Carnation, Wash. Back row, Kenneth Baushke, East Lansing, Mich.; Webster Jessup, Glendale, Calif.; George Nichols, Columbia, Mo.; Keith King, Oneida, Ill., and W. Lewis Campbell, Frederick, Md., newly-elected to Board.

Proud To Be Farm Girls

By Edward J. Wright

Two young Michigan ladies, who are proud of being farm girls, are Sally Stroud, 19, of Marion, and Cheri Lambert, 17, of McBain. Sally is a sophomore at Michigan State University and Cheri is a senior at the McBain High School. Although Sally lives in Osceola County, and Cheri in nearby Missaukee County, the girls are friends—having a common interest—their registered Guernseys and their 4-H Club work. Sally has shown her cattle since she was seven years old and Cheri since she was eleven.

During the summer vacation of 1966, the two girls decided to make the Northwestern Michigan Fair Circuit with the animals. They had a pickup truck, equipped with a camper, which they used for travel, sleeping and cooking. They hired a truck to transport their animals from show place to show place—Cheri had six and Sally eight—and they spent five weeks on the fair circuit.

Sally Stroud, Marion, Mich., and Cheri Lambert, McBain, Mich., who spent five weeks on the fair circuit.

The girls had grand champion, reserve champion and 10 firsts between them at Cadillac's Northern District Fair. At the Evart-Osceola County 4-H Fair, they had grand champion and 10 firsts. At Cheboygan's Northern Michigan Fair, Sally had the grand champion cow and grand champion bull, and Cheri had the junior champion bull and cow. They again had 10 firsts. At Petoskey's Emmet County Fair, Sally had the grand champion female and grand champion bull, and Cheri had junior champion male and female, and they shared 12 firsts. At Traverse City, Northern Fair, with competitition high, Sally had grand champion male and Cheri the grand champion and junior champion females.

The girls wound up their five weeks' tour at the Marion Farm Exhibit Association Livestock Show on Labor Day, but it was a rainy day and the animals did not show up as well at this show. They paid all of their expenses and each had a profit of $300 at the end of the trip.

The girls had lots of adventures—the birth of new calves, camping near the barns where they could check their animals frequently, and working with their animals to keep them in first class condition. They hired trucks at each fair to take them on to the next fair, and managed all details like veterans. Sally was Michigan Sate Guernsey Queen in 1965 and is currently Northwest-

ern Michigan Guernsey Queen. Cheri has also been Northern Michigan Guernsey Queen.

Sally's parents, Mr. and Mrs. Walter Stroud, have an excellent registered Guernsey herd of about 60 animals. Her mother is a teacher in the McBain High School, and her brother David is attending Marion High School. Cheri's father, Cecil Lambert, is Riverside Dairy Herd Improvement tester. Due to illness, Mr. Lambert has reduced his herd, but he is still a Guernsey man.

Ohio State Wins Collegiate Contest

By Thomas Lyon

Ohio State University won high team honors at the Intercollegiate Dairy Judging Contest in Waterloo, Iowa, on September 26. The team, coached by Harold Kaeser, included Thomas Criblez, Philip Keener, and Paul Pence. Ohio State's score of 2,117 points was followed by Fresno State with 2,109 points, and Michigan State with 2,101 points. Twenty-five teams competed. Ohio's Thomas Criblez won top honors in individual competition with 722 points. Second high individual was Ken Halbach, of the University of Arizona, with Carl Kaechele, Michigan State, and Philip Keener, Ohio State, tied for third.

Ohio State University Dairy Cattle Judging Team that won the National Intercollegiate Dairy Cattle Judging Contest at Waterloo. Left to right: Philip Keener, West Salem, third among all contestants; Lonnie Meeusen, Louisville; Coach Harold Kaeser; Paul Pence, Columbus, James Gilmore, Wooster, and Thomas L. Ciblez, Bluffton, high individual among all contestants from 25 competing universities and winner of the $1,000 Kildee Scholarship donated by the Dairy Shrine Club.

The top 10 teams in judging Guernseys, in the order of placing, were: University of Tennessee; tie for second between Fresno State and Penn State; tie for fourth, Ohio State and Western Kentucky; Michigan State; Cornell University; Minnesota; Washington State and Missouri. High individual in judging Guernseys was Carolyn Armentrout, University of Tennessee, with 148 points; Ronny Ray, Fresno State, second; tied for third, Ken Halbach, University of Arizona, Donald Bossard, Cornell University, Karen Ley, Michigan State, Sam Baker, Jr., Penn State, and Carl Brown, Penn State; tie for eighth, Foster Cheatham, University of Arizona, Philip Keener, Ohio State, Paul Pence, Ohio State, and Melvin Belcher, Western Kentucky.

19 Season's Greetings 66

May the Holiday Season bring to you and yours good health, happiness and a full share of those things which make this world a better place in which to live.

Four Office Locations

Hiawatha, Iowa — Watertown, Wisc. — Carnation, Wash. — 4045 Wilshire Blvd., Los Angeles
52233 53094 98014 90036

Carnation FARMS

Carnation Farms Breeding Service

Maryland Dairy Shrine Honors Two Dairymen

Two well-known dairymen were honored at the third annual meeting of the Maryland Dairy Shrine in Frederick. Simon L. Downey and Louis McLane Merryman, both cited posthumously, were the eighth and ninth Marylanders to be so honored by dairy interests in the state. Pictures of the two men were hung and a short biographical sketch of each man was entered in the Dairy Shrine records.

With headquarters at the Maryland-West Virginia Bull Stud, Inc., near Frederick, the Dairy Shrine seeks to recognize and honor people and cattle that have made important contributions to dairying in Maryland. Developed and sponsored by the Maryland Purebred Dairy Cattle Association, the Maryland Dairy Shrine is patterned after the national organization headquartered at Waterloo, Iowa.

Louis McLane Merryman — Contemporary

A member of one of Maryland's oldest families, Louis McLane Merryman, is known as the man "who put the prices on Guernsey cattle." Born at the family homestead, Gerar, near Cockeysville, he spent most of his life in Baltimore County, but his fame spread all across the nation as a judge and "super salesman" of Guernsey cattle.

A lover of good livestock, a sportsman, and a shrewd judge of cattle and buyers, Mr. Merryman and the company he organized sold some twenty million dollars worth of livestock during the course of 30 years.

Active in community affairs, as well as agriculture, he served two terms in the Maryland House of Delegates. He was president of the Maryland State Fair for five years and clerk of the court in Baltimore County for another five years. He resigned this position to work for a period in the Dairy Division of the Agricultural Adjustment Administration in Washington, D. C.

While serving in the state legislature, he laid the foundation for future laws designed to help farmers and veterinarians in the fight against bovine tuberculosis and brucellosis.

Simon Downey — Pioneer

Four sons of the late Simon Downey accepted the honor paid their father. Son Fred still farms on the family farm in Washington County; Mylo is director of 4-H and Youth Development for the U. S. Department of Agriculture; Charles is classified advertising manager of Hagerstown Daily Mail, and Lawrence is agricultural representative for Nicodemus Bank of Hagerstown.

Known as an "innovator" to those around him, Mr. Downey introduced alfalfa to his community, and was one of the first to build a silo in the Downsville area before 1920. He recognized the importance of records and efficient dairy production, and helped organize the first "cow testing association" in 1919. He was an early cooperator in testing for tuberculosis and brucellosis, and Brucellosis-free certificate No. 30 is still held by the present owners of the herd he started.

Active in community affairs, Mr. Downey was one of the organizers of the Downsville-Williamsport Community Club, which was the forerunner of the Washington County Farm Bureau. He served as president of the Washington County Farm Bureau from 1922 to 1924, and with the exception of one year, he served as a director on the Hagerstown Fair Board from 1915 until his death in 1950. He was among the first group of directors appointed to the Maryland State Fair Board—a position he held for 10 years.

He was elected to the Maryland Legislature for a four-year term in 1924, later he was elected County Commissioner in Washington County for another four years. He served another four-year term in the Legislature beginning in 1946. The newest "pioneer" in the dairy hall of fame was awarded a certificate of merit in Agriculture by the University of Maryland in 1938.

Shrine Elects

Dairy Shrine members returned three officers to their posts for another one-year term and elected a new treasurer. George C. Fry, Cecilton, is president; Fred C. Downey, Williamsport, is vice-president, and John Morris, Extension Dairy Specialist at the University of Maryland, is secretary. Jack Remsberg, Middletown, replaces Richard Chichester as treasurer.

Pictures of two outstanding dairymen were hung recently in the Maryland Dairy Shrine. Left to right, R. N. Wills, McDonogh, Md., holding a picture of the late Louis McL. Merryman, read the citation honoring Mr. Merryman, and Charles Remsberg, Middletown, Md., holding a picture of the late Simon Downey, read his citation.

Carolina Dairy, Inc., at Shelby, N. C., is continually increasing the volume of Golden Guernsey milk sold under the label. Several farms that have recently added their production to the Carolina Dairy Golden Guernsey program include: Edwin L. Shore, Grassy Grove Farm, Hamptonville, with a herd of 65 registered Guernseys; S. B. Braswell and Sons, Monroe, with a herd of 84 head, and J. Otto and Melvin L. Outen, Monroe, whose Majavin Farm herd numbers 63 milking cows. Mr. Shore lost his Golden Guernsey market in August, and at the first opportunity he transferred his production to a plant where the milk could be sold under the label. Both the Braswells and the Outens have had Guernseys for many years, but this is their first opportunity to sell under the trade-mark.

Get All-Purpose Ointment USED BY VETS

Help avoid udder trouble with FAST-HEALING medicated Bag Balm. Loaded with soothing Lanolin. Smooth-spreading, stays on. Great for injuries, chapping, windburn, massage of caked bag. Good home remedy. At farm and drug stores. 5 lb. Pail at Dealers. 10 oz. $1.00 or write: folder

DAIRY ASSOCIATION CO., Lyndonville, 20 Vt.

LIVESTOCK SALE CATALOGS OF DISTINCTION

Why use ordinary printing when MWM Color Press gives you so much more at a proven low price. Special cover designs, page borders, lot number-heading designs, and as many pictures as you wish at no extra cost. Always a Top Notch catalog right on schedule at

MWM COLOR PRESS, INC. - AURORA, MO. 65605

FRANK K. ERWIN
"Your Friendly Trucker"
LIVESTOCK TRUCKING ANYWHERE
HUDSON, N. H.
Tel.: TUxedo 3-5221
TUxedo 2-0529
or Wayland, Mass.
Tel.: 358-2680

I buy or sell on commission —

Foundation animals available.

Purebred and Grade Milk Cow additions.

MORT WOODS

Primrose Farm Ardmore, Okla.

"on the Sunny Side of the Arbuckles"

New Members

THE following Guernsey breeders have been accepted as members of The American Guernsey Cattle Club:

INDIANA: Joseph Gierhart and Family, Route 1, Bryant, recommended by Greyble L. McFarland, Jr.

WISCONSIN: Mr. and Mrs. Clayton Hansen and Sons, New Lisbon, recommended by Herman Gugdahl.

Fight tuberculosis and other respiratory diseases

Use Christmas Seals on All Your Holiday Mail!

Subscribe to the JOURNAL - - -
1 Year — — $3.00

PRIVATE TREATY

THE MARKET LETTER DISPERSAL SALES

Call or Write:

BUZZ GAREY

100 WALNUT LANE, MORRISVILLE, BUCKS COUNTY, PA. 19067
(215) 295-6661

Master Saver **FEEDER**

CUTS FEED COSTS

FOR HAY OR ENSILAGE

Model #15
15 ft. Long

$89.50

FREIGHT PREPAID
(Except Alaska, Hawaii and Foreign Countries)

- PERMANENT
- ALL METAL CONSTRUCTION
- SHIPPED KNOCKED DOWN
- EASY TO MOVE AND RE-ASSEMBLE

FEEDS 24 HEAD

Order Direct at Wholesale or Write for Free Illustrated Folder

NELSON-DYKES CO., Inc.
(Formerly Central States Sales Co.)
P.O. BOX 10222 DALLAS, TEXAS

VAN DERVORT — LOUIS PHOTOGRAPHY

Furnish prints, enlargements, etc. from all STROHMEYER & CARPENTER original negatives.

c/o Van Dervort Studio
P.O. Box 48, Cobleskill, N. Y.
Tel. 518-AF 4-2041

FOR GUERNSEYS CONTACT RUSSELL GEORGE SALES SERVICE, P. O. BOX 267, LEBANON, INDIANA 46052
50 Years Of Service

Leon Clark

LEON CLARK, 48, died suddenly at his home in Centreville, Md., on November 8. Mr. Clark was a prominent Queen Anne County farmer and will be remembered as the breeder of the Excellent Mill Farm Poppy that made an outstanding milk record at Lauxmont Farms, Wrightsville, Pa., of *29665 — 1190 — 8yrs — 365 — 2x. Mr. Clark was a member of the Board of Directors of the Interstate Milk Producers Association, the Queen Anne County Sportsman's Club, U. S. Trotting Association, and the Centreville Lodge 180, A.F. & A.M.

Surviving are his wife, Elizabeth Dodd Clark; three daughters; his parents, Mr. and Mrs. Dulin O. Clark; five brothers, and one sister.

Advertise In The JOURNAL

When it comes to Vitamin A, Pfizer wrote the book.

Vitamin A is one of the oldest known vitamins. It has been the subject of more research in the field of animal nutrition than any other vitamin. Pfizer has long been a leader in this research. From this research, we know, for example, that animals sufficient in Vitamin A have greater resistance to stress and disease. Animals with sufficient "A" gain more rapidly and produce more desirable carcasses. In lactating animals, Vitamin A sufficiency is essential to good milk production. A sufficient supply of Vitamin A also helps protect against fatigue, parasites, stress and infection. You can give Vitamin A in feed or by injection. And with Pfizer A-D-E Injectable, each animal gets precisely the amount of "A" needed. To prevent or treat Vitamin A deficiency, or the harder-to-detect *insufficiency* in your animals, ask for Pfizer's A-D-E Injectable Emulsifiable. Each cc. of Pfizer Vitamin A-D-E contains 500,000 I.U. of Vitamin A, plus 100,000 I.U. of Vitamin D_2 and 50 I.U. of Vitamin E. Why ask for Pfizer A-D-E by name? Simply because you can't buy a better one.

Pfizer

VITAMIN A-D-E INJECTABLE EMULSIFIABLE
Agricultural Division, Chas. Pfizer & Co., Inc.
New York, N.Y. 10017

DAIRY ANIMAL PORTRAITS

Harold Toles
COBLESKILL, N.Y.

PHONE (518) 234-7151

MAN WANTED FOR
GUERNSEY DAIRY FARM

References, good wages, house, etc., provided. Good working conditions — barn cleaner, etc.

NORREN FARM
Queripel & Leedom, Pipersville,
Bucks County, Pa. 18947
Phone: 215—766-8707

FOR SALE

Profitable Milk Jug Business And Farm

Located in northern Pa.
near Athens, Pa.
(Bradford County)

75 Head Registered Jerseys

Milk selling at 90¢ a gallon. Seven room modern house, complete farm machinery, nearly new processing plant, homogenizer, pasteurizer, etc. Everything with stock on hand at time of sale $125,000. Along with milk sales, good ice cream sale business, net profit last year $22,000.

Contact: *Pa. Guernsey Breeders' Ass'n.*
P.O. Box 458 Camp Hill, Pa. 17011

VITAMIN HELP for High Producers

KOW-KARE

Generously Fortified with Vitamins A and D_2

Compare! ONE OUNCE of KOW-KARE supplies 8,000 U.S.P. Units of Vitamin A as Vitamin A Palmitate in Gelatin; also 10,000 U.S.P. Vitamin D_2 Units. And KOW-KARE stimulates lagging appetites when rations lack sufficient vitamins and minerals. Feed free choice, with silage or grain ration. 2¾ lb. $2 or 50 lb. Drum $25. At Dealers' or Write: FOLDER.

DAIRY ASSOCIATION CO., Lyndonville 20 Vt.

FRED C. WETMORE CO.
Livestock Photographers
4323 W. 143rd St.,
Cleveland, Ohio 44135
Phone: (area code 216) 941-8095

Cost of Protein . . .

(*Continued from page* 805)

able energy (molasses and grains), minerals, and protein nitrogen sources. Care should be taken that adequate sulfur is present in the diet in order that the amino acids containing sulfur may be made; also that the phosphorous, normally supplied in part by high protein meals, is adequate.

9. Urea should not be fed to young calves or to simple-stomached animals, such as swine, because the proper utilization and safe use of urea are dependent on rumen function.

Clark Hardic

CLARK HARDIC, Montrose, Pa., passed away on October 31 at the age of 59. Mr. Hardic had bred purebred Guernseys for 39 years, and was always very active in local associations. At the time of his death he was President of the Northeastern Guernsey Breeders Association. He belonged to the East Rush Methodist Church, the Rush Grange, and the Masonic Lodge.

Survivors, besides his wife, include one son, Ray, who will continue with the farm operation, and two daughters, Mrs. Jane Kiefer and Mrs. Joan Kiefer, both of Montrose. We extend sympathy to the family.

TRANSCRIPT
PRINTING
COMPANY

has been producing quality printing for a century and a half. We'll be pleased to hear from you and quote on any of your needs.

Merry Christmas!

43 Grove Street
Peterborough 03458
New Hampshire
603-924-3333

AVONDALE FARM GUERNSEY DISPERSAL

DES MOINES, IOWA — THURSDAY, DECEMBER 29, 1966

At the Farm—9 Miles Southeast of Des Moines on Hwy. 60—12:00 Noon

90 Head — REGISTERED AND HIGH GRADE GUERNSEY CATTLE

45 Cows, including 24 Registered Cows — all of which have DHIA records. Included in the group are 8 Granddaughters of **Nyala Ermine's Bonanza,** GOLD ★ — AI GOLD ★ SIRE.

32 Head of Bred and Open Heifers — mostly sired by **Avondale Farms Superb** (a son of **"Bonanza"**) and **Rosebud Farm Valiant Jim** (a son of **Golden Harvest C Valiant**).

10 Head of Heifer Calves born since July 1 — by the same sires.

3 Bulls, including the Herd Sire — **Rosebud Farm Valiant Jim, and 2 Young Bulls** sired by **"Bonanza"** and out of high record dams.

Herd Calfhood Vaccinated . . . T. B. and Bang's Tested

Also selling 500 gal. portable bulk tank for self-delivery to dairy plant, milking machine, stainless steel 10 gal. milk cans, etc.

"A uniformly good Guernsey Herd — with splendid color and markings"

KEELING BROS., R. 3, DES MOINES, IOWA
(Floyd Keeling and Estate of Ralph Keeling, Owners)

For catalog of sale write **IVAN N. GATES, Sale Manager, West Liberty, Iowa 52776**

Auctioneer — Gordon Reisinger, Eldora, Iowa

Sale financed by Fidelity Investment, Inc., Elkader, Iowa.

Buyers may pay 25% down, balance on monthly payments — 12, 18 or 24 months.
(Let the cows pay for themselves as they produce.)

Fresno State College Wins Intercollegiate Dairy Cattle Judging Contest At Grand National Livestock Exposition

THE team representing Fresno State College won top honors at the Intercollegiate Dairy Cattle Judging Contest at the Grand National Livestock Exposition, San Francisco, California. Robert Selkirk was coach of the winning team, and team members were Marvel Harrison, Roger Feaver and Charles Hudek. In second place was the Cal Poly team, coached by Rus Nelson, and Chico State College, coached by Manuel Borges, was in third place. Members of the Cal Poly team were Don Baginski, Roland Lind and Ray Griggs, while members of the Chico State College team were Pat Briggs, John Nicewonger and Ray Anchordoguy.

Richard Kennsington, of Utah State University, was the high individual of the contest, followed by Roland Lind, of Cal Poly, and John Nicewonger, of Chico State College.

High team in Guernsey judging was Utah State University, followed by Fresno State College and Cal Poly. High individual in Guernseys was Pat Briggs, of Chico State College, followed by Miles Geddes and Bill Payne, both of Utah State University. Fieldman Wendell Fuhriman served as official judge for the Guernsey classes. An awards breakfast was held the day following the contest, and the winners were presented the trophies for each division.

Franklin County, Pa., Barn Meeting

By JOHN BLYHOLDER

APPROXIMATELY 25 Guernsey breeders in Franklin County, Pa., assembled on Thursday evening, November 3, in the new barn of Paul Myers, Jr., St. Thomas. This was the first cold night of the year, but Paul had his barn bright with lights and full of good, clean cows.

J. Lynn Huber, Chairman of the Pennsylvania Milk Control Commission, a neighbor Brown Swiss breeder, was the speaker of the evening. Mr. Huber told of the origin and history of the Milk Control Commission, and its functions and purposes. It was an interesting discussion, with many questions being asked. John Blyholder, fieldman for the Pennsylvania G. B. A., made a few remarks concerning the Guernsey cow and Golden Guernsey milk problems. Don Upperman, a local Surge dealer, gave five or six very worth while door prizes.

FREE! for MASTITIS!

Gargon®

Squibb Thiostrepton with Neomycin in Plastibase®

(Squibb Plasticized Hydrocarbon Gel, a polyethylene and mineral oil gel base)

Take this advertisement to your dealer and get a free syringe of Gargon with every 11 syringes you buy.

There's only one way you can prove to yourself that Gargon is effective treatment for you to use for mastitis.

Try Gargon. That's all Squibb asks. Try it!

Save money, make test. You see, Squibb is confident that once you use Gargon, you will keep on using it. So confident, in fact, that Squibb says "Please accept a free syringe of Gargon. Start your test going at our expense." What could be more fair?

So—take this ad to your dealer. He'll be happy to give you your free syringe of Gargon with every 11 syringes you buy. (Offer good until Dec. 31, 1966.)

Active germ-fighting power. Then see for yourself how fast the *active* germ-fighting power of Gargon goes to work against mastitis infections. Gargon is the only mastitis treatment you can buy that contains the exclusive Squibb antibiotic, thiostrepton, plus neomycin. That makes Gargon *active* against all 9 chief types of mastitis germs, even some of the most vicious strains of staphylococcus. ("Staph," as you know, causes much of today's mastitis cases.)

So, why not get your free syringe of Gargon *soon*—and be ready with its *active* germ-fighting power the next time mastitis strikes in your herd?

WARNING: Milk taken from dairy animals within 72 hours after latest treatment for mastitis must not be used for food.

FREE DAIRY HERD BREEDING CHARTS.

Plenty of room for 30 cows per chart—their numbers, dates of breeding, calving, etc. Printed on sturdy card-type paper, just right for tacking on your barn wall. Just tell us how many you want by writing Squibb, Veterinary Dept., 745 Fifth Ave., New York, N.Y. 10022.

SQUIBB *'The Priceless Ingredient' of every product is the honor and integrity of its maker.*

SHAMROCK DAIRY

W. T. McCLELLAND & SON

Tel. 887-0300

P. O. Box 5524
Tucson, Arizona 85703

Five miles north of Tucson on Highway 80, turn west at our sign.

Our DARIMOST Son Of PRISCILLA

SHAMROCK PRISCILLA'S DARIMOST →

Dropped October 21, 1965

Has Been Selected By LSU With A Half-Interest To NOBA

He Is From Our PRISCILLA Family . . . 3 Generations Of EXCELLENT Cows

His Dam

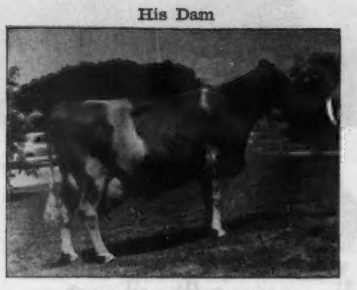

Martin Hornet's Priscilla
(E 6 times)
13759—597—Sr2HIR—341—2x
15120—628—5yrs—305—2x
16636—648—8yrs—365—2x
16100—713—9DHIR—305—2x
16020—645—10DHIR—293—2x
Also dam of **Shamrock Priscilla's Pinnacle,** 22 daus., 23 rec. av. 11328—4.7%—537 (M.E.—305—2x), 22 cl. av. 83.1%, and his full brother, **Shamrock Bon Pyramid,** in service at Md.—W. Va. Bull Stud.

His Dam's Granddam

Adohr Priscilla (E twice)
14822—774—D—3x
Res. Gr. Ch., G.N., 1949. 1st Produce, Calif., 1954. 2 tested daughters. Dam of **Adohr Peter Pan Prince,** GOLD ★ SIRE, 68 daus., 98 rec. av. 11638—4.9%—575 (M.E.—305—2x), 161 cl. av. 83.9%.

His Dam's Dam

Adohr Beau's Precise (E 4 times)
17457—910—Sr3—365—3x
*15790—*799—Sr4—305C—3x
1st Aged Cow, Sr. & Gr. Ch., Calif., 1954, 5 tested daughters, 1 E, 2 VG, 2 D. Dam of **A. PRECISEMOST** (pictured below); **Adohr Hornet's Precision,** 10 daus., 13 rec. av. 11012—4.4%—485 (M.E.—305—2x), 4 cl. av. 84.8%, and **Shamrock Precise's Paragon,** 10 daus., 10 rec. av. 10221—4.9%—601 (M.E.—305—2x) . . . owned by C. J. and Dwyth M. Daines, Logan, Utah.

FOR SALE OR LEASE . . . A GOLD ★ SIRE FROM THIS SAME FEMALE FAMILY

◀ **SHAMROCK A. PRECISEMOST**

Born May 9, 1961
★ GOLD STAR SIRE ★
11 daus., 11 rec. av. 12195—5.1%—624 (M.E.—305—2x), 13 cl. av. 82.7%.

The A. PRECISEMOST daughters are all out of first calf heifers, pasture-bred, and all 13 that have freshened are in the herd.

Sire: **Shamrock S. Actor,** 10 daus., 14 rec. av. 10378—4.9%—508 (M.E.—305—2x), 10 cl. av. 82.5%.

Dam: **Adohr Beau's Precise** (pictured above)

Typical A. PRECISEMOST Daughters

	Actual DHIR—2x Records				M.E.—305—2x	
Name	Milk	Fat	Age	Days	Milk	Fat
Shamrock A.P. Vixen	11930	604	2-5	305	14196	718
Shamrock A.P. Bernie (VG)	12370	651	2-2	365	13582	714
Shamrock A.P. Spruce (VG)	10950	544	2-0	305	13578	674
Shamrock A.P. Verla (D)	10980	547	2-3	305	13285	661
Shamrock A.P. Tinker (D)	10610	566	2-0	305	13156	701
Shamrock A.P. Phoebe (D)	9880	505	2-0	305	12251	626
Shamrock A.P. Ilene (D)	10040	484	2-4	305	12048	580

FOR SALE

ANOTHER EXCELLENT PROSPECT FOR A YOUNG SIRE PROJECT
A Calf Closely-Bred On The Bottom Side To This PRISCILLA Family
SHAMROCK W. BEACON
Dropped March 29, 1966
Sire: **Shamrock Bon Watchful**
Dam: **Shamrock P. Petal** (VG — 86.5)
11860—592—2—8DHIR—305—2x
As a Sr3-year-old, her predicted average is 15160—748—305—2x.
P. Petal is by **Adohr Peter Pan Prince** (son of **PRISCILLA,** above), and out of a granddaughter of **Beau's Precise** (daughter of **PRISCILLA,** above).

Add PRISCILLA Blood To Your Herd... ★ A. PRECISEMOST ★ Is For Sale Or Lease

Our DHIA average as of Sept. 30, 11260 MILK — 525 FAT (Actual).

FROM SHAMROCK DAIRY

Comes A DARIMOST From The PRISCILLA Family

SHAMROCK PRISCILLA'S DARIMOST

Dropped October 21, 1965
Owned Jointly By LABC And NOBA, Inc.

"FLASH" LIVES ON
Through
His Sons and Grandsons

FRITZLYN JEANETTE'S FLASH
GOLD ★ SIRE

482 daus., 1211 rec. av. 11,112M 5.0% 553F M.E.
434 classified daus. av. 84.6
405 A.I. daus. av. 10,623M 5.0% 527F
Increase over herdmates +600M +40F

GOLD STAR INHERITANCE

PRISCILLA'S DARIMOST has the inherited ability to sire TYPE and PRODUCTION. He is by an A.I. GOLD ★ SIRE and out of an Excellent cow family that has produced the GOLD ★ SIRES, **Adohr Peter Pan Prince** and **Shamrock A. Precisemost** (see opposite page).

His Sire

Western Glow Darimost
A.I. GOLD ★ SIRE
13 daus., 16 rec. av. 11,426M 4.9% 560F M.E.
21 classified daus. av. 85.2
64 A.I. daus., 82 rec. av. 10,537M 515F M.E.
Increase over Herdmates +766 lbs. milk

His Sire's Dam

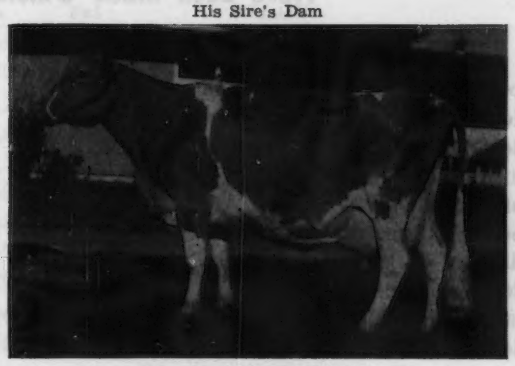

River Road Royal's Debbie
Excellent 6 times
7 records include:
11243—579—10HIR—305—2x
11050—581—11HIR—305—2x
12070—599—13HIR—305—2x
11940—625—15DHIR—294—2x

THREE FLASH SONS IN U S E SERVICE

POND ACRE FARMS F. FLICKER
19 daus., 46 rec. av. 12,152M 583F M.E.
16 classified daus. av. 84.6
Increase over herdmates +905M +50F

EDISTO FARMS FLASH'S STAR
A.I. Plus Proved Sire
32 A.I. daus., 32 rec. av. 10,677M 505F M.E.
19 classified daus. av. 83.3

DEEP LAKE FLASH'S HANNIBAL
Dam: **Hansenarea Betela** — Ex. 4 times
8 records av. 16,175M 4.7% 761F
(Md.—W. Va. Bull Stud)

SELECTED SIRES LABC LOUISIANA ANIMAL BREEDERS CO-OP

Louisiana Animal Breeders Coop., Inc.
Box BD, LSU
Baton Rouge, Louisiana 70803
Phone (Area 504) 344-2324

MEMBER UNITED Semen Exchange

Write — Wire — Phone
NOBA, INC.
P.O. BOX 607
TIFFIN, OHIO 44883
Phone (Area 419) 447 - 6262

Noba ANIMAL INDUSTRY SERVICES INC.

Kleinpeter FARMS

REGISTERED GUERNSEYS

ROUTE 6, BOX 50, BATON ROUGE, LOUISIANA PHONE WA 1-1421

EIGHT MILES SOUTH OF BATON ROUGE SIXTY MILES NORTH OF NEW ORLEANS ON U.S. HIGHWAY 61

Leon R. Kleinpeter, Sr., President Thomas G. Kleinpeter, Manager Andrew Morris, Herdsman

HIR Testing Green Meadow Breeding

PRODUCTION CONTINUES TO INCREASE

	RECORDS	MILK	FAT	
		(M.E.—305—2x)		
1965	109	11072	503	
1966	65	11981	524	**(1st 6 months)**

Here Are A Few Of Our 1966 HIR Records That Have Been Made Official — ACTUAL PRODUCTION

	Milk	Fat	Division
Deep Lake F. Charm	17363	638	6-11–305–2x
Kleinpeter Farms S. Whitty	16535	642	4-0–305–2x
Kleinpeter Farms S. Nancy	16381	593	3-0–305–2x
Sunny Vale Count's Linda	14812	617	6-7–305–2x
Lokota's Cupid	14011	421	6-5–305–2x
Coopers Improver's Actress	13995	658	9-3–305–2x
Millican Farms Model Leah	13843	649	2-3–305–2x
Kleinpeter Farms W. Mirth	13553	664	3-11–305–2x
Llangollen L.K.P. Hettie	12809	602	6-7–305–2x
Kleinpeter Farms H. Amy	12507	481	3-4–305–2x
Kleinpeter Farms S. Dorene	12493	549	3-4–305–2x
Kleinpeter Farms W. Belanda	12394	586	4-11–305–2x
Woodacres Chief's Violet	12445	599	3-5–305–2x
Kleinpeter Farms A. Hale	12323	565	3-1–305–2x
Kleinpeter Farms W. Lou	12225	574	3-9–305–2x
Kleinpeter Farms F. Destiny	12140	521	3-10–305–2x
Kleinpeter Farms S. Viola	12286	482	3-2–305–2x
Kleinpeter Farms S. Twinkle	11806	431	2-7–305–2x
Kleinpeter Farms H. Beryl	11152	453	2-4–305–2x

Cows like the above are being bred to sires like —

FAIRLAWN PAMELA'S WARRIOR
FAIRLAWN HORNET'S SUPERB
FAIRLAWN SPRUCE'S ACTOR
SPAR HILL JOLLY NOBLE

Plan to visit our herd — You are always welcome

Please address correspondence to Leon R. Kleinpeter, Jr.

REXDALE FARM

Rt. 2, Indian Springs Drive — Forsyth, Georgia 31029

Mr. and Mrs. James E. Pace, Sr.
Telephone 912—994-5158

James E. Pace, Jr.
Telephone 912—994-3851

Wishes You A Merry Christmas

A Recent Addition To The Rexdale Herd

PRAIRIE LAND H. CAROL (VG) ➟
16240—768—Sr2DHIA—365—2x
14500—734—Jr4DHIR—305—2x
1965 Wisconsin Production Leader for Milk and Fat

Due December 19, 1966 to **Fritzlyn Jeanette's Flash,** GOLD ★ SIRE.

She Joins Such Cows As These:

	Milk	Fat	Division
Rexdale Viceroy's Helena (VG–86.5)	18850	829	5DHIR–365–2x
	14070	561	7DHIR–262–2x (in progress)
Grayce Farms Foremost's Kay (VG–85)	*15212	717	Sr2–305–3x
	Class Leader 5th for Milk when made		
	13012	668	Sr4HIR–305–2x
	14440	704	7DHIR–365–2x (pending)
Lazy River Aces Flare (E 4 times–91)	14454	769	Jr3HIR–365–2x
	14197	757	Sr4HIR–305–2x
	12020	511	11DHIR–305–2x
Lyrene Master's Nova (E 3 times–91)	13094	718	Sr3HIR–365–2x
	10250	433	9DHIR–243–2x (in progress)
Golden Harvest C. Felice (VG–86.5)	12570	629	Jr3DHIR–305–2x
	12610	595	Jr4DHIR–305–2x
	12530	657	5DHIR–296–2x
Edisto Farms TY. Speck (VG–86.5)	11100	439	Sr2DHIR–305–2x
	13610	541	Sr3DHIR–365–2x (pending)
Rexdale Emblem's Jessica (VG–85.5)	12620	574	Sr3DHIR–305–2x
	12390	571	Sr4DHIR–305–2x
Rexdale Viceroy's Iris (VG–85)	12830	590	6DHIR–305–2x
Deep Lake Bon-Flash Mabel (VG–85.5)	12240	638	Jr3DHIR–305–2x

Occasionally we can offer a well-bred son of cows such as these by outstanding sires including **BONANZA, BEAUTY BUTTERFAT** and **TOP COMMAND. Speck,** above, has just calved with a **TOP COMMAND** bull calf that really looks good. **WILLOW VALLEY FARM'S FL. FRITZ** sons from **Nova** and **Mabel** are available.

Rexdale Farm is located at the north city limits of Forsyth on Indian Springs Drive. Upon its completion, Interstate 75 will pass in front of the farm. U.S. highways 23, 41 and 42 intersect in Forsyth. On your way South or North, stop in and visit. Visitors are always welcome.

1926 ⟶ GIPPY PLANTATION ⟵ 1966

1966 — At Our Good South Carolina State Fair

Showing 10 Home-Bred Animals

GRAND CHAMPION BULL

Nance Deacon's Rebel
Born September 27, 1965
A son of our **Rosewood Nance Deacon.**

GRAND CHAMPION FEMALE
A daughter of **Fritzlyn Jeanette's Flash.**

JUNIOR CHAMPION FEMALE
A daughter of our **Gippy Flash.**

PREMIER EXHIBITOR
For the 5th time since 1961.

PREMIER BREEDER
For the 6th time since 1960.
(We did not show in 1965)

★ GOLD STAR BREEDER 1963 AND 1964

The 86 DHIR records made official in the first 9 months of 1966 average 12268 lbs. milk, 4.5%, 556 lbs. fat, M.E. —305—2x.

Herd Classification — 167 Head Average 84.66%
(As of April 25, 1966)

Season's Greetings
To All Our Guernsey Friends

GIPPY PLANTATION
BOX 458
Moncks Corner, South Carolina 29461

THE TURQUOISE FAMILY

McDonald Farms Fine Turquoise, GOLD STAR DAM, has developed into one of our top brood cows. She is sired by a son of Dougleston Lady Augusta, and out of a very good brood cow that was by a McDonald Farms Prediction son of McDonald Farms Coquette (Excellent), 13928 lbs. of milk as a Jr2-year-old. Turquoise has always classified Very Good, and has eight records including 12820—588—11DHIR—305—2x. Her six daughters, in milk, all full sisters by Premier, are classified . . . 1 Excellent, 4 Very Good, 1 Desirable. The lowest producing daughter has 9990—515—Sr2DHIR—305—2x. A full brother to her daughters is in service at Pleasant Knob Farm, Greenwich, New York.

SOME OF HER DAUGHTERS

McDonald Farms Miss Artist (Very Good)
Six records — four over 700 lbs. of fat, 305—2x. Her Billy daughter is fresh and milking 46-48 lbs. with first calf. A son, by Raemelton Jolly Ce Vern, in the herd. Another son, by Duke, goes to Alfredo Volio, San Jose, Costa Rica.

McDonald Farms Miss Coral (Very Good)
Four records including 12830—661—Jr4DHIR—305—2x. Three top daughters, by Jolly Brilliant, in the herd. Coral is bred to Western Glow Darimost — due in June.

McDonald Farms Miss Fresa (Very Good)
11440—629—Jr3DHIR—305—2x (pending) — first calf. On retest: 1662—76—4yrs in 31 days. A son, by Billy, in the herd.

McDonald Farms Miss Emerald (Excellent '66)
12480—607—Sr3DHIR—305—2x. Sold to Pine Grove Dairy Farms, Portsmouth, Va., as a bred heifer. No milking picture available.

We have bred 70 cows that have classified Excellent. We have bred 24 Gold Star Sires. We have won the Premier Breeder award at the National Guernsey Show eighteen times including 1966.

Visit the farm and see the Turquoise family and several other real good families that are not fed for maximum production and produce well, economically, year after year. We were Gold Star Breeder, 1965, the first year eligible, on number of animals bred since Cornell owned the herd.

BREED BY CHOICE NOT BY CHANCE

McDONALD FARMS **Cortland, New York 13046**

Cornell University, Owner — H. H. Thomas, Herdsman — K. C. Sly, Manager

Golden Guernsey Greetings

From Our House To Your House

The Happy Thought Is
That We Find Pleasure
Watching Them GROW – And
DEVELOP And PRODUCE

Source Of Income .... Spring Of Enjoyment

Guernseys Just Can't Be Beat

Happy Holiday

GUERNSIANA

GUY McFARLAND & SONS, Owners
R.D. 1, Box 708, Indianapolis, Ind. 46227

7500 South Emerson
Indianapolis, Indiana 46227

NEW ENGLAND
1967 DIRECTORY

Guide of the **EVERNEST** *Brand in America*

CHEDCO FARM

BREEDER OF GUERNSEYS FOR FORTY-FOUR YEARS – SINCE 1922

GOLD STAR BREEDER 1964 – 1965

Chedco Farm consists of approximately 100 head of Green Meadow—Fairlawn Guernseys.

There are forty-four head in the herd that have been classified, with an average of **87.0** for their highest classification. In 1966 our herd was classified for the thirteenth time.

Thirty-four head have completed records, and the average of their top records is 13974 lbs. milk and 764 lbs. fat (M.E.—305—2x). All of our mature cows, except two, have records of over 13000 lbs. milk, 305—2x.

For several years we have been in the top ten in production for herds with 30—50 records, and we have completed 26 records in the first nine months of this year for an average of 13161 lbs. milk and 729 lbs. fat (M.E.—305—2x).

Our Senior Herd Sire is the GOLD STAR, FAIRLAWN BLANCHE'S ACTOR, 43 daughters, 93 records average 10925—589 (M.E.—305—2x), forty-four daughters classified average 85.2. He is a son of **Riegeldale King's Blanche** (opposite page), and **Fairlawn Peerless Actor,** GOLD STAR SIRE.

Our Junior Sire, FRANCHESTER CECILIA'S NUGGET, is in the process of being proven. We have completed six records here that average 13228—720 (M.E.—305—2x). We classified nine daughters in September that averaged 85.0.

We have begun to use two other young bulls from the Blanche—Hollyhock Family, namely, **Chedco Nance's Launcelot (Norgert's Royal Nance—Chedco Actor's Laurel,** see opposite page), and **Chedco A. Hollyhock's Flash (Fritzlyn Jeanette's Flash—Fairlawn Actor's Hollyhock).**

We are also special mating some of our top cows to some of the top bulls of the breed.

We Have A Top Young Bull Available From The Hollyhock Family, And Will Be Having Others That Should Suit Anyone's Needs.

C. E. COTTING, Owner
50 Federal Street, Boston, Mass. 02110

DR. E. B. HOPPER, Consultant
Chedco Farm, Berlin, Mass. 01503

Federal Accredited No. 100024
State Bang's Free No. 20
ANDREW C. WARNER, Herd Manager
Telephone: Berlin Terminal 8 - 2861
Area Code 617

ROUTE 62
BERLIN, MASS. 01503
ROLAND B. PLUMMER, Herdsman
Telephone: Berlin, Terminal 8 - 2445

CHEDCO FARM

We feel very fortunate and proud to have owned, and to have had a large part in developing one of the truly great families that the breed has produced — the **Blanche—Hollyhock Family.**

It is the ONLY FAMILY that has produced five continuous generations of GOLD STAR DAMS.

It has produced the cow that has been classified Excellent more times than any other cow — **Fairlawn K. Muriel,** Excellent 12 times.

It has produced the highest classified Dam—Daughter pair of the breed — **Fairlawn Actor's Hollyhock** (E—93.5), and her daughter, **Chedco K. Hollyhock** (E—94.5 at 4 years). Chedco K. Hollyhock is also the highest classified four-year-old in the breed.

There have been seven Excellent cows in the family.

We picture Blanche, the first generation of GOLD STAR DAMS, and the Excellent members of the family that are now in the herd.

Riegeldale King's Blanche
GOLD ★ DAM
VG—88.5 at 18½ years
14609—761—Jr2—365C—3x
11477—688—Sr3—305—2x
11623—605—Sr4—305C—2x
15244—841—5yrs—365C—3x
Dam of **Fairlawn K. Muriel,** GOLD ★ DAM (2nd generation), E 12 times, total production 104,469 lbs. milk, 5620 lbs. fat. **Muriel** is dam of **Fairlawn Peer's Holly,** GOLD ★ DAM (3rd generation), VG—88.5, total production 109,837 lbs. milk, 5797 lbs. fat.

In The Herd

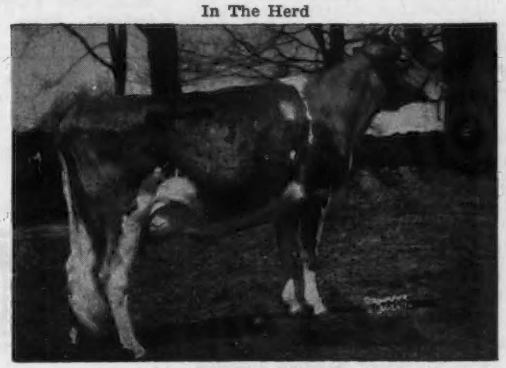

Chedco Actor's Laurel (a double Blanche)
VG '62 '63 — E '65 '66—92
12367—620—Sr2HIR—305—2x
13953—746—Sr3HIR—305—2x
14228—773—5HIR—305—2x
On retest with 7373—353—7DHIR—305—2x in 123 days.
Sire: **Fairlawn Blanche's Actor**
Dam: **Fairlawn K. Laurel**
GOLD ★ DAM (4th generation)
Chedco Actor's Laurel is ¾ sister to **Fairlawn Actor's Hollyhock** (E), 5th generation GOLD ★ DAM.

In The Herd
Daughter Of Fairlawn Actor's Hollyhock

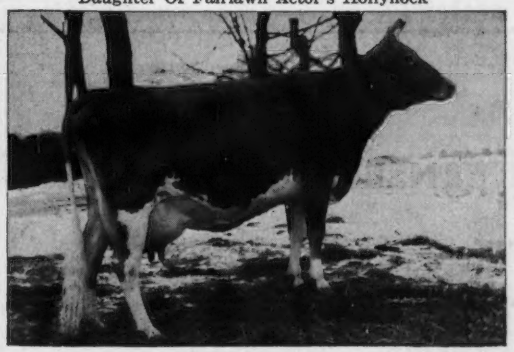

Chedco Hollyhock
VG 5 times — E—93.5 in 1966
9188—484—2-4—305—3x
13154—696—5-8—305—2x
12789—739—6-8—305—2x
12242—652—7-7HIR—305—2x

In The Herd
Daughter Of Fairlawn Actor's Hollyhock

Chedco K. Hollyhock
E—94.5 at 4 years, 93.5 in 1965
12360—663—2-7—305—2x
12959—754—3-7HIR—305—2x
13400—773—4-7HIR—305—2x
14076—819—5-7HIR—305—2x
13588—743—6-7HIR—305—2x

C. E. COTTING, Owner
50 Federal Street, Boston, Mass. 02110

DR. E. B. HOPPER, Consultant
Chedco Farm, Berlin, Mass. 01503

Federal Accredited No. 100024
State Bang's Free No. 20
ANDREW C. WARNER, Herd Manager
Telephone: Berlin Terminal 8 - 2861
Area Code 617

ROUTE 62
BERLIN, MASS. 01503

ROLAND B. PLUMMER, Herdsman
Telephone: Berlin, Terminal 8 - 2445

FIELD REPRESENTATIVE

JOHN R. WHEELER

Business Address: 67 Auburn St., Auburn, Mass. 01501. Phone: 617—832-3845.

Residence: 45 Grove St., Peterborough, N. H. 03458. Phone: 603—924-3153.

NEW ENGLAND GOLDEN GUERNSEY COUNCIL

EXECUTIVE COMMITTEE

VERNON MUDGETT, Sterling Junction, Mass. 01565

WARREN MACKENZIE, Keene, N. H. 03431

OSCAR CRABTREE, Bridgewater, Conn. 06752

COUNCIL MEMBERS

Connecticut

OSCAR CRABTREE, Bridgewater 06752

HERBERT GREENBACKER, Meriden 06450

Maine

CLIFFORD B. SMITH, Bangor 04401

WENDELL BUBAR, Saint Albans 04971

New Hampshire

WARREN MACKENZIE, Keene 03431
Vice-President & Treasurer

WILLIAM JORDAN, Penacook 03300

Massachusetts

VERNON MUDGETT, Sterling Junction 01565
President

NORBERT WHITE, Ipswich 01938

Rhode Island

LESTER BURDICK, Boston, Mass. 02109

Vermont

CARL URIE, Williston 05495

WILLIAM C. BLISS, Saint Albans 05478

ADVERTISERS' INDEX

CONNECTICUT

Arethusa Farm 19
Bedlam Farm 17
Deep Lake Farm 10
Falcon's Flight Farms 11
Golden Harvest Farm ..... 32, III Cover
Grassland Farm ..... IV Cover
Highfield Farm 14
Maishepaug Guernseys 15
Nielsen, Chris 19
Nyala Farm 12
Old Farms 16
Overlea Farm 9
Pine Vista Farm 13
Salter Farms 15
Stony Batter Farm 16
Waterfall Farm 13
Willowbrook Farm 9

MAINE

Cole Farm Dairy 19
Garden Ridge Farm 20
Homefields 20
Maple Row Farm 21
Oaklands Farm 21

MASSACHUSETTS

Alfalfa Farm 23
Chedco Farm ..... II Cover, 1
Deershorn Farm 26
Dreamland Farm 26
Eastleigh Farm 27
Edgewood Farm 26
Elmhaven Farm 24
Endean Farm 24
Gayvil Farms 25
Guernsey Dell Farm 22
Millborn Farm 24
Sunnydell Farm 27
Twin Valley Farm 23
Wolfpen Farm 25

NEW HAMPSHIRE

Acrewide Farms, Inc. 30
Great Elm Farms, Inc. 29
Meritdale 27
Runnymede Farm 28

RHODE ISLAND

Horse Shoe Falls Farm 30
North Farm 31

Eastern A. I. Cooperative 18

GOLDEN GUERNSEY
MILK PRODUCTS
GOLDEN GUERNSEY INC.
TRADE MARK

Golden Guernsey Milk Gives You
Refreshing Goodness In Every Glassful!

NEW ENGLAND GOLDEN GUERNSEY DISTRIBUTORS

Connecticut

CLOVER HILL FARM
1318 Torringford St., Torrington 06790

E. E. FREIMUTH DAIRY
210 Main St., Terryville 06786

CHARLES GREENBACKER & SONS
743 Murdock Ave., Meriden 06450

MAPLE HILL DAIRY
348 Pierpont Rd., Waterbury 06705

MARCUS DAIRY
Sugar Hollow Rd., Danbury 06810

CHRIS NIELSEN & SONS
1312 Hall Blvd., Bloomfield 06002

RADWAY'S DAIRY, INC.
29 Jefferson Ave., New London 06320

TOLL GATE DAIRY FARMS, INC.
P.O. Box 428, Litchfield 06759

Massachusetts

ALFALFA FARMS, INC.
Rowley Bridge Rd., Topsfield 01983

DAIRYLEE, INC.
585 Manley St.,
West Bridgewater 02379

EDGEWOOD FARM
547 Osgood St., North Andover 01845

W. H. LEE DAIRY
55 Harlow St., Worcester 01605

LUNDGREN & JONAITIS DAIRY FARMS, INC.
Shrewsbury 01545

NEWTON'S DAIRY
55 Manchester St., Leominster 01453

WHITE FARMS
Ipswich 01938

New Hampshire

GREAT ELM FARMS, INC.
R.D. 3, Dover 03820

LAUREL FARM DAIRY
Pickpocket Rd., Brentwood 03833

MILK ASSOCIATE CORPORATION
Milford 03055

RUNNYMEDE FARM
North Hampton 03862

Rhode Island

ARROW LAKES DAIRY, INC.
435 Scituate Ave., Cranston 02910

HOMESTEAD DAIRY
Canal St., Westerly 02891

SALOIS SANITARY DAIRY
660 Cottage St., Pawtucket 02861

Directory of the Members

of the Six New England States

Connecticut Guernsey Breeders' Association

†Indicates Member of The American Guernsey Cattle Club

OFFICERS:

CHARLES DIMMOCK, Colchester 06415
President

MRS. RICHARD H. MERRITT, Farmington 06032
Secretary

OSCAR CRABTREE, Bridgewater 06752
Treasurer

†Adams, Joseph
Box 66, Roxbury
†Auerbach, Mrs. Beatrice
AUERFARM, Simsbury Rd., Bloomfield
Barden, Howard
BEDLAM FARM, Middlebury
Bates, Vernon
FALCON'S FLIGHT FARM, Litchfield
Battis, George
GLADVIEW FARM, Woodbury
†Bedford, Mrs. Violette
NYALA FARM, Greens Farms
†Berke, Samuel
DEEP LAKE FARM, Lakeville
†Bernhard, Eunice
BREN BERN FARM, Stepney
†Binder, Erick E.
ERICHDA FARM, Rt. 1, Uncasville
†Briscoe, Mr. & Mrs. John D.
SILENT MEADOW FARM, Lakeville
†Brock, E. LeRoy
796 Ridge Rd., Middletown
†Burke, E. S.
GLADVIEW FARM, Woodbury
Carlson, Arline
OLD FARMS, Farmington
†Cheney, A. Austin
FALCON'S FLIGHT FARM, Litchfield
†Cheney, Dr. Charles B.
104 Huntington St., New Haven
†Chilcoat, William & Katherine
Lakeville
†Christie, James L.
175 Northfield Rd., Watertown
†Corbetta, Roger H.
ATTEBROC FARM, Millbrook, N. Y.
Crabtree, Oscar
GOLDEN HARVEST FARM, Bridgewater
†Desmond, John
DEEP LAKE FARM, Lakeville
†Dimmock, Charles
SALTER FARMS, R.D. 3, Colchester
†Dunning, H. S.
WATERFALL FARM, Spring Valley Rd., Ridgefield
Eddy, Clara W.
THORN TREE FARM, 679 Willard Ave., Newington
Eddy, E. Welles
THORN TREE FARM, 679 Willard Ave., Newington
†Evarts, Katharine A.
COBBLE HILL FARM, Kent
†Farrington, Gilbert
PINE VISTA FARM, West Willington
†Faulkner, F. Sheffield
GOLDEN HERD FARM, Ridgefield Rd., Wilton
Finch & Son, Stanley
RIDGEVIEW FARM, Bacon Rd., Roxbury
†Gadbois, George O. & Stuart E.
MAEGOG FARMS, R.D. 4, Colchester
†Galgowski, Victor
Rockfall
Gates, Donald
HOUSATONIC FARMS, INC., Southbury
†Greenbacker & Sons, Charles
c/o Herbert Greenbacker, Murdock Ave., Meriden
Groton, Jr., John M.
Harvey Rd., R.F.D. 1, Stonington
Hansen, Kenneth
256 Cedar St., Newington
†Harris, Harry & Robert L.
STONY BATTER FARM, Cornwall Bridge
Highfield Farm
Sharon
Hilding, Harris
R.F.D., Box 158, Litchfield
†Holcomb, Tudor
BROAD HILL FARM, West Granby
†Hooper, William
FENN HILL FARM, R.F.D., Harwinton
Hosford, Clarence O.
HILLTOP FARM, Hampton
†Housatonic Valley Farms, Inc.
Southbury
Hurlbut Bros.
HURLBUT FARMS, R.F.D. 3, Winsted
Johnson, Gordon
BREN BERN FARM, Stepney
†Johnson, Jr., Walter L.
FAR FIELDS FARM, Washington
†Kuca, Stephen
Watchaug Rd., Somers
†Kuras, Anthony
FLOWER FARM, West Suffield
Kuras, Chester
FLOWER FARM, West Suffield
Lanute, Horace
NYALA FARM, Greens Farms
Larkin, Donald
VALLEY VIEW FARM, West Cornwall
†Larkin, Howard T.
BEDLAM FARM, Middlebury
†Lyman, John
Middlefield
†McCann, Frasier
GOLDEN HARVEST FARM, Bridgewater
Merritt, Pauline W.
OLD FARMS, Farmington
†Merritt, Richard H.
OLD FARMS, Farmington
†Nielsen & Sons, Chris
c/o Earl Nielsen, 1312 Hall Blvd., Bloomfield
Nordstrom, Edward
84 Bell St., Glastonbury
†Norman, George E.
NORMAN'S DAIRY, R.R. 1, Jewett City
Norton, Harry S.
HIGHFIELD FARM, Sharon
Pepin, Edward
GWYN CAREG FARM, Abington
Perpont, Lawrence A.
MAPLE HILL DAIRY, R. 5, Waterbury 06705
†Polsby, Nelson
FAIRVIEW FARM, Scotland Rd., R.D. 6, Norwich
†Porter, Katherine
HILL TOP FARM, Hampton
†Pratt, Jr., George D.
SUNNY VALLEY FARM, New Milford
Quinlon, George
GRASSLAND FARM, Salisbury
†Rosenblad, Charles
HILLSIDE DAIRY, Deep River
Russ, Paul
OVERLEA FARM, Northfield Rd., Watertown
†Sibbald, David
GRASSLAND FARM, 51 Brace Rd., Newington
†Slate, Reginald & Anne
MAISHEPAUG FARM, R.D. 2, Litchfield
†Spencer, W. W. & Marigold
OVERLEA FARM, Northfield Rd., Watertown
†Strickland, Harold
LANANDY FARM, Rockfall
†Strickland, Linus E.
AIRLINE FARM, Rockfall
Taylor, William M.
SHOREACRES FARM, Beach Rd., East Norwalk
†Tiffany, II, John
Old Lyme
†Tryon, Charles H. & Ralph G., Jr.
TRYON FARM, 1015 Main St., South Glastonbury
†Vaill, Harold L.
VAILLAND, R.F.D., Goshen
†Webster, A. Benjamin
ARETHUSA FARM, Litchfield
†Webster, Jr., Arthur B.
ARETHUSA FARM, Litchfield
Weingart & Son, F. N.
CLOVER HILL DAIRY, 1318 Torrinford St., Torrington
Weingart, Herman R.
R.D. 1, Lebanon
Weingart, Jr., Herman R.
R.D. 1, Lebanon
Wilcox, Warren
Rockfall
Wright, A. H.
MARSHEPAUG FARM, West Goshen
Wright, Patricia
MARSHEPAUG FARM, West Goshen
†Young, Henry D.
VALLEYSIDE FARM, Woodstock

Maine Guernsey Breeders' Association

OFFICERS:

JAMES SHORES, Gardiner 04345
President

ROBERT TUPPER, Fairfield 04937
Vice-President

PROF. H. A. LEONARD, 28 Rogers Hall, University of Maine, Orono 04473
Secretary-Treasurer

Andrews, Gordon M.
Park St., Dover-Foxcroft
Bubar, Wendell
MAPLE ROW FARM, Saint Albans
†Clearview Farms
Winthrop
†Cole, Robert W.
COLE FARM DAIRY, Rt. 3, Biddeford
†Gardiner, Robert
OAKLANDS FARM, Gardiner
Hesketh, Norman R.
Rt. 1, Dover-Foxcroft
Kelley, Mr. & Mrs. David
Rt. 1, Skowhegan
†Knowles, Ralph C.
BELLE KNOLL GUERNSEY FARM, Greene
Maine, University of
Orono
Markowski, Margaret
Stanley Rd., Rt. 2, Winthrop
McCleery, Mr. & Mrs. Robert
Farmington
†Millett, Howard S.
HOWMAR ACRES, Dixmont
Pickard, Gerald
PLEASANT HILL FARM, Bangor
Rich, Lemont H.
RICHTON FARMS, Madison
Rozelle, Elwin
Charleston
Shores, James
OAKLANDS FARM, Gardiner
Small, Orlando W.
Rt. 1, Farmington
†Smith, Clifford B.
Ohio St., Rt. 4, Bangor
Tupper, Robert
Rt. 1, Fairfield
†Walker, Clifton N.
HOMEFIELD GUERNSEYS, Rt. 1, Wiscasset
Wilkins, Alice
Leeds Junction
Wilkins, Eva
Leeds Junction

Massachusetts Guernsey Breeders' Association

OFFICERS:

ELMYN FOWLES, Southampton 01073
President

ANDREW WARNER, Berlin 01503
Secretary

VERNON MUDGETT, Sterling Junction 01565
Treasurer

Adams, Verne A.
14 Westbrook Rd., Northboro
†Appleton, Jr., Francis K.
APPLETON FARMS, Ipswich
Atwood, Preston
Belchertown
†Bird, C. S.
ENDEAN FARM, Box 211, East Walpole
†Black, S. Bruce
TWIN VALLEY FARM, East Pepperell
†Bliss Bros. Dairy, Inc.
Attleboro
Bodwell, Oscar
Lancaster
Bothwell, James H.
Newburyport
Bowers, Arthur L.
Warwick
†Bradley, Cameron
WOLFPEN FARM, Southboro
Bragg, P. D.
EASTLEIGH FARM, Framingham Center
Brieiman, Russell O.
801 Holmes Rd., Pittsfield
Brown, Nick
7 Alder St., West Medway 02053
Callahan, George W.
CALICO FARM, 155 Broadway, Dracut
Chapman, F. X.
Sec., The American Guernsey Cattle Club, Peterborough, N. H.
Cochran, William
Walpole
Congdon, Stephen
Foxboro
Corwin, Alan R.
36 Harvard St., Worcester
†Cotting, Charles E.
CHEDCO FARM, Berlin
†Cunningham, Mrs. Alan
MILLBORN FARM, Orchard St., Millis
†Cutting, Charles
HILLCREST DAIRY FARMS, 496 Park Ave., Worcester
†DeGrandpre, Charles
Mgr. ALFALFA FARMS, INC., Topsfield 01983
†DeNormandie, James
Lincoln
Dimmock, Ralph W.
Oxford
Dutton, Marjorie S.
Walpole
Eberhardt, Mrs. Mary T.
Milford, N. H.
Farnsworth, Mrs. Phyllis
Feeding Hills
Follett, Woodrow
Mgr. EDGEWOOD FARM, North Andover
†Fowles, Elwyn
Southampton
Fox, Delbert
CHEDCO FARM, Berlin
†Gardiner, Robert
10 Post Office Square, Boston
Gaunt, Dr. Stanley
Ext. Dairyman, Univ. of Mass., Stockbridge Hall, Amherst
Gleason & Son, Ray
North Adams
†Goodfield, Chester
Hardwick
Hale, Homer
Tolland
†Harper, David
Leominster
Harris, Fred
Washington St., Ipswich
†Hayden, Rosaline B.
Billerica
Heath, Roger A.
South Easton
†Herron, Donald
Leydon
Jenkins, Paul
Mgr. GAYVIL FARM, Charlton City
Johnson, Ralph
ARGILLA FARM, Ipswich
Johnson, Stewart
GREAT HILL FARM, Marion
Jordan, Howard
CLEIGHTON FARM, Rutland
Jordan, William
Colonial Hilton, Lynnfield
Ketchen, Andrew
Belchertown
†King, Lewis
New Braintree
†Kirby, Stephen H.
North Dartmouth
Lamsa, Toivo W.
Westminster
Lawton & Sons, A. C.
70 North St., Foxboro
Lombard, John
GROTON HOUSE FARM, Ipswich
Lopez, Roger
Northfield
Marriott, Edward
Brimfield
Massachusetts, University of
Head of Dept. of Dairy & Animal Science, Amherst
†Mudgett, Vernon
DEERSHORN FARM, Sterling Junction
Nagle, Joseph
LANGWATER FARM, North Easton
Nevers, Mrs. Myrtle
Middlefield
Newton, Roland
Mgr. LARCH FARM, Wenham
†Norfolk County Agricultural School
Walpole
Olden, L. G.
Willis Lane, Foxboro
Olson, Wallace
Whitinsville
†O'Neil, Carl D.
Duxbury
†O'Neil, Edward C.
O'NEILL FARM, Off Winter St., R.F.D. 1, Duxbury
Parker, Roy & Bertha
West Main St., East Brookfield
Pease, Howard
Mgr. HILLCREST FARM, Auburn
Pease, Mrs. Marie
Middlefield
Peirce, Charles A.
East Taunton
Pendergast, Joseph
3 Main St., Cobleskill, N. Y.
Philbin, Philip J.
Bolton
†Philbrook, Charles F.
Winchendon
Picard, Gerald
Franklin County Ext. Service, Court House, Greenfield
Picard, Mrs. Philip J.
7 Hale St., Suffield, Conn.
Porter, Jr., Thomas K.
463 Drift Rd., Westport
Potter, Robert
Gill
Prentice, Sr., Thomas
FORGES FARM, Plymouth
Racette, Donald
Petersham Rd., Templeton
†Reynolds, James R.
LARCH FARM, Wenham
Robertson, Lawrence
Conway
†Sabine, Stephen
WESTFIELD FARM, Groton
†Saltonstall, Richard
140 Federal St., Boston
†Shortsleeves, Gordon
200 Tremont St., Mansfield 02048
Smith, Wallace
Leominster
†Souza, Ralph
771 Division Rd., South Westport
†Stone, Robert G.
GREAT HILL FARM, Marion
Thayer, Weston
WESTFIELD FARM, Groton
Totman, Caroline
Stoughton
†Warner, Andrew
CHEDCO FARM, Berlin
Warren, Stephen
Brintnal Drive, Rutland
†Wells, Mrs. George B.
GAYVIL FARM, Charlton City
†Whitcomb, H. H.
Littleton
White, Norbert
WHITE FARMS, Ipswich
†Wiewel, Jr., Walter
Boston Rd., Groton
Wilson, Francis E.
Lee
†Winthrop, Frederic
GROTON HOUSE, Ipswich
Withington, Lothrop
73 Tremont St., Boston
†Young, Barbara
Box 101, Sandwich

New Hampshire Guernsey Breeders' Association

OFFICERS:

ROGER SANBORN, Boscawen 03303
President

MRS. RUTH CLARK, Goffstown 03045
Secretary-Treasurer

Barnes, John R.
LIN-JU-WAY FARM, R.F.D. 1, Laconia 03246
Bedell, Paul E. & Elaine J.
R.F.D. 1, Woodsville
Beers, Peter
Hollis 03049
Boulanger, Andre A.
Garrison Rd., R.F.D. 2, Dover 03820
Boutwell, Ralph E.
Rt. 1, Contoocook
Buffum, J. S.
VALLEY VISTA FARM, Pittsfield
Carlsen, Everett C.
SHEMUNG FARM, Box 463, Farmington
Chickering, Sally
Westmoreland 03467
Clark, John
Pattee Hill Rd., Goffstown 03045
Clark, Mr. & Mrs. Raymond
EN DAH WIN FARM, Enfield
Clark, Stillman
Warner
Connor, Dwight W.
Rt. 2, Henniker 03242
Connor, Everett W.
R.F.D., Henniker 03242
†Costello, Catherine
Dodge Hill Road, Henniker 03242
Cotton, Milo
BLACKWATER BROOK FARM, Rt. 3, Dover 03820
Dole, Fletcher E.
Peterborough 03458
Downing, Clayton W.
Plummer St., Epping 03042
Dutton, Charles E.
MISTYDALE FARM, Dover 03820
Ehrhardt, I. Mary
Amherst
Evans, Eleanore D.
EDGEVAN FARM, Rt. 1, Dover 03820
Fillmore, Jr., F. Calvin
Parade Rd., Rt. 3, Laconia
Fisher, Richard F.
R.F.D. 5, Boscawen
Fisher, S. Emery
Boscawen
Fisher, Sydney R.
Boscawen
Fredette, Mary Hall
East Westmoreland
Fredette, Wendy
Westmoreland
Freese, Phyllis
Patten Rd., Goffstown 03045
French, Frederick W.
MAPLE LEAF FARM, Marlboro 03455
†Fuller, Peter
RUNNYMEDE FARM, North Hampton
†Great Elm Farm, Inc.
c/o A. J. Young, Pres., Rt. 3, Dover 03820
Greeley, Richard D.
Wilton 03086
Harvey, Carol
Red Oak Hill, Epping 03042
Hiley, F. Edsall
64 Littleworth Rd., Dover 03820
Hill, David
R.F.D. 1, Ashuelot
Hill, Gerald A.
Walpole
Hill, Ruth Merry
Ashuelot
†Hood, Jr., Gilbert H.
Hood Farm, Derry Village 03038
Hubner, 2nd, William H. T.
WITSEND FARM, Nottingham
Huchins, Judith M.
New Hampton
Huchins, Stanley O.
New Hampton
Huckins, Gordon M.
R.F.D. 1, Ashland
Jennison, Floyd
Walpole
Johnson, Samuel & Abby N.
Northwood 03261
Kadockadee Farm, Inc.
Boscawen
Kimball, Elaine E.
Pittsfield
King, Jr., Charles R.
R.F.D. 7, Penacook 03300

Kiff, Mahala J.
R.F.D. 7, Penacook 03300
LaPlante, Cathleen
Bean Rd., Center Harbor 03226
Littlehale, Albert D.
Durham 03824
Lyndes, James S.
Rt. 1, Rochester
†MacKenzie, E. L. & W. A.
ACREWIDE FARM, Keene 03431
Marden, Jr., James A.
R.F.D. 2, Plaistow 03865
Morris, R. H., and Beane, Joseph S.
BROOKFORD FARM, R.D. 1, Dover 03820
Moulton, John E. & Edwin W.
Meredith
Moulton & Son, Nathan S.
MOFAR FARM, Meredith
New Hampshire, University of
General Extension Service, Durham 03824
Plante, Maurice A. & Margaret S.
LONGMEADOW FARM, Newmarket 03857

Pringle, Mr. & Mrs. A. K.
WINONA DAIRY FARM, Lebanon
Reed, Robin
Worcester Rd., Hollis 03049
Ricard, Robert & Jean
Canaan
†Robinson, William
Elm St., Milford
Rowse, E.
Loudon
Sanborn, N. Dean
Rt. 2, Raymond
†Sanborn, Roger C.
Boscawen
Seaver, Jonathan
Ashland
Silver, Mr. & Mrs. Chester L.
PAGE HILL FARM, R.F.D. 2, Box 84-E, Newport
Smith, Aaron
Box 146, Center Harbor 03226

Spaulding, Jr., Edward
MIRROR LAKE FARM, Whitefield
Stuart, James A.
Box 88, Stratham
Stuart, Virginia E.
College Rd., Stratham
Townsley, Barbara
40 Bowman St., Laconia 03246
Townsley, Dudley
40 Bowman St., Laconia 03246
Vappi, C.
WESTWYNDE FARM, Center Harbor 03226
Weld & Sons, Norris S.
Cornish
†Williams, Arthur W.
Hollis 03049
Yeaton, C.
South Hampton
†Young, Richard
Rt. 3, Dover 03820

Rhode Island Guernsey Breeders' Association

OFFICERS:

LESTER BURDICK, Hope Valley 02832
President

GEORGE P. CLARK, Shannock 02875
Vice-President

A. C. BROWNING, Wakefield 02879
Secretary-Treasurer

Atwood, John, Dairy Ext. Spec.
Univ. of Rhode Island, Kingston 02881

Bentley, Reith, Herdsman
HORSE SHOE FALLS FARMS, Shannock 02875
Bonard, Pierre
Exeter 02822
†Browning, A. C.
Wakefield 02879
†Burdick, Lester L.
Hope Valley 02832
Burgess, W. de L.
Highland Drive, Jamestown 02835
Cabral, Joe, Mgr.
NORTH FARM, Bristol 02809

†Clark, George P.
HORSE SHOE FALLS FARMS, Shannock 02875
Cobble, Dr. J. W.
Dean, College of Agri., Univ. of Rhode Island, Kingston 02881
†Cook, Walter A.
95 Forge Road, North Kingston 02852
McBride, Frank
22 Wheeler Ave., Riverside 02915
Menzl, Jr., William
FORT HILL FARM, Portsmouth 02871
Tefft, Aubrey
Hope Valley 02832

Vermont Guernsey Breeders' Association

OFFICERS:

WILLIAM C. BLISS, St. Albans 05478
President

MRS. CARLTON ADAMS,
South Royalton 05068
Secretary-Treasurer

Adams, Carleton
FARAWAY FARM, South Royalton 05068
Ainsworth, Jr., George W.
WESTLANDS, South Royalton 05068
†Bigelow, Donald A.
ROYAL TERRACE FARMS, R.F.D. 3, Bethel 05032
†Bliss, William C.
R.F.D. 2, St. Albans 05478
Burgess, Almon C.
BURGESS FARM, Bradford 05033
†Cleveland, Reginald
REXDEN FARM, Randolph Center 05061
Fisher, Charles W.
R.F.D. 4, Vergennes
Fitzsimmons, Prof. Robert
Carrigan Dairy Science Hall, University of Vermont, Burlington 05401

French, George E.
WHITE PINE FARM, Norwich
Goss, Clarence W.
VALLEY VIEW FARM, Randolph Center 05061
†Goss, Leonard C.
GOSSHOLME FARMS, St. Johnsbury Center 05863
Gove, Robert
Moretown
Gregg, Burton W.
8 Greenleaf St., Brattleboro
Hinton, Elvin & Ellie
Island Pond 05846
Hubbard, Ralph C. & Patricia P.
R.F.D. 1, St. Albans 05478
†Janeway, Edward G.
MIDDLETOWN FARM, Box 446 South Londonderry
MacAdams, Paul
Star Route, Randolph 05060
MacDonald, Miss Elizabeth
RED ECHO FARM, Topsham 05076
Martin, Floyd D.
South Windsor St., South Royalton 05068
†Mills, Albert D.
OTTER MEADOW GUERNSEY FARM, Florence 05744

Mills, Harold L.
OTTER MEADOW GUERNSEY FARM, Florence 05744
†Munson, Walter C.
Colchester 05446
†Perley & Sons, Ernest E.
PERLEY FARM, R.F.D. 1, Richford
Perry, Leon A.
STONE HOUSE FARM, Rt. 1, Orleans
Russell, Jarvis & Beth C.
Center Rutland
†Strong, T. W.
Craftsbury Common
†Stryker, B. W. & C. D.
SKY ACRES, East Corinth
†Thompson, Roland E.
Colchester 05446
Urie, Albert S.
Craftsbury Common
†Urie, Carl A.
SQUAREWOODS FARM, Williston
Varney, Howard B.
DREAMWOLD, Tunbridge 05077
†Whitcomb, Ray H.
Highland Rd., R.F.D. 1, Springfield

We extend a cordial invitation to visit our herds

when touring New England.

We also welcome your inquiries.

New England

Bill Cochran presenting Hales & Hunter Company Trophy for premier breeder at the Connecticut Guernsey Show to Oscar Crabtree, manager of Golden Harvest Farm, Bridgewater. Paul Fleming, Phelps, N. Y., judge, at right.

Richard H. Merritt, Farmington, presenting John Lyman, Middlefield, with luggage at the Connecticut Annual Meeting.

Roy Parker presenting Dick Harwood Trophy for the grand champion bull at the Massachusetts Guernsey Show, Golden Harvest Wyn Leverett, to Oscar Crabtree, Golden Harvest Farm manager.

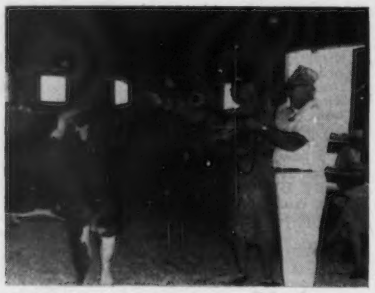

Ann Slate, Litchfield, presenting the David Sibbald Trophy to Oscar Crabtree, manager of Golden Harvest Farm, Bridgewater, owner of Golden Harvest Wyn Leverett, grand champion bull at the Connecticut Guernsey Show.

Ann Slate presenting trophy to Judith Merritt, Farmington, owner of Merit A.B. Lynn, senior and grand champion female of the Connecticut Junior Show.

Dr. Hopper presenting Chedco Farm Trophy for the senior champion female at the Massachusetts Guernsey Show, Deershorn H. Barbara, to Vernon Mudgett, Deershorn Farm, Sterling Junction.

Samuel Berke, Lakeville, presenting the Deep Lake Farm Trophy to Oscar Crabtree, manager of Golden Harvest Farm, Bridgewater, owner of Golden Harvest Wyn Wistful, grand champion female at the Connecticut Guernsey Show.

Belle Knoll Nadine, Maine Futurity winner at Bangor State Fair, owned by Ralph E. Knowles, Greene, Maine. Left to right, Glenn Wildes, Area Dairy Specialist, judge; Mr. Knowles; Maine Dairy Princess, and the Commissioner of Agriculture.

Officers of the Maine G. B. A. at the recent annual meeting: Front row, Prof. H. A. Leonard, Orono, secretary-treasurer; James Shores, Gardiner, president, and Robert Tupper, Fairfield, vice-president. Back row, Gerald Pickard, Bangor, retiring president, and National Secretary, Francis X. Chapman.

Activities

Clifton Walker, Wiscasset, Maine, receiving Eastern's Trophy Cup from American Dairy Princess, Carol Ann Armacost, for the highest actual DHIA milk average among Eastern Guernsey herds during the past year. Mr. Walker's 25 cow herd averaged 13039 lbs. of milk and 614 lbs, of fat. Presentation was made at the first annual meeting of the Eastern Artificial Insemination Cooperative in Ithaca, N. Y., in November.

At the New Hampshire annual meeting: Chester Silver, Newport, vice-president; F. X. Chapman, Secretary of A.G.C.C.; Roger Sanborn, Boscawen, president; Dick Clark, Goffstown; Chris Woelfel, Extension Dairy Specialist, and John R. Wheeler, New England fieldman.

Group at Berousek Testimonial Dinner at the University of Rhode Island: John W. Atwood, Extension Dairy Specialist; Mrs. and Dr. E. R. Berousek, who resigned as chairman of the Animal Science Department, and Dr. Francis H. Horn, University President. Ted Browning and Mr. George P. Clark, Shannock, in the foreground.

Showmanship winners at the Massachusetts Guernsey Show. Left to right: David Jenkins, senior winner; Linda Pease, winner in professional division, and Christine Fowles, junior winner.

Undefeated junior get of Wyno Hamlet's Hornet, shown by Golden Harvest Farm, Bridgewater, Conn. Get was first at New York, Pennsylvania All-American Dairy Show and the National Guernsey Show, and with the exception of one animal, was first at Massachusetts and Connecticut Guernsey Shows.

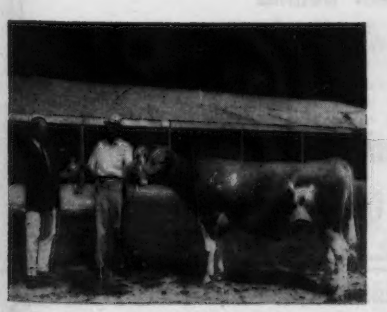

Gossholme Leader's Page Boy, grand champion bull at the Vermont Parish Show, with Judge Richard Mallory and owner, L. C. Goss, Saint Johnsbury Center.

Three-year-old class at the Vermont Parish Show. Blakeford Brilliant Clara, senior and grand champion female, owned by the University of Vermont, Burlington, in the foreground.

NORTHERN NEW ENGLAND JUNIOR GUERNSEY HEIFER SALE

PUTNAM PAVILION

UNIVERSITY OF NEW HAMPSHIRE, DURHAM, NEW HAMPSHIRE

MARCH 11, 1967 — 12:30 P.M.

Anyone wishing to donate or consign a Guernsey Heifer to this Promotional Heifer Sale is urged to contact John R. Wheeler, New England Field Representative, or Bill Maynard, National Youth Promotional Director, or one of the following committee members.

Connecticut
Oscar Crabtree,
General N.E. Chairman
Richard Merritt

Maine
Mrs. Margaret Markowski
James Shores

Massachusetts
Andrew Warner
Charles DeGrandpre

New Hampshire
Mrs. Elaine Townsley
A. J. Young

Rhode Island
John Atwood

Vermont
Donald Bigelow
Mrs. Barent Stryker

The first promotional Guernsey Junior Heifer Sale of this type, held at Bowling Green, Kentucky, April 16, 1966, was a complete success. 23 head sold for an average of $199.76 per head. Reports, and a survey following the sale, indicate buyers were well pleased with their purchases.

New England Breeders Are Urged To Get Behind
This Program And Give It Their Full Support

Proceeds from this sale will be used to promote youth work and Junior programs in the area

• CONNECTICUT •

Spencer Farm Guernseys Like To Work . . . ***THEY MILK***

★ GOLD STAR GUERNSEY BREEDER in 1963 and again in 1965

1965 Production . . . 31 DHIR records average 12539 lbs. milk, 596 lbs. fat, M.E.–305–2x, 26 classified average 83.9%.

1966 Production . . . **Continues To Go Up . . . The first 15 records made official this year average 13803 lbs. milk, 654 lbs. fat, M.E.–305–2x.**

A Few Records Made Official This Year

	Milk	Fat	Division
Marwin Floreka	15920	726	5-7DHIR—305—2x
Marwin C. Joyce	15050	712	4-2DHIR—305—2x
Marwin C. Fleur	14220	684	3-9DHIR—305—2x
Marwin D.K. Starbeam	13850	682	4-6DHIR—305—2x
Marwin N.A. Fidelity	11810	608	2-2DHIR—305—2x
Marwin Stareka	16206	787	4-3DHIR—305—2x

A Foundation Sire . . . Marwin F. Clarence . . . Latest Summary (6-22-66), 11 daughters, 21 records average 12387 lbs. milk, 616 lbs. fat, M.E.–305–2x, 8 classified average 84.4%. 10 daughters still in our herd – they combine PRODUCTION and TYPE. **A FLASH Son.**

We are breeding to . . . **BREN BERN PREDICTION,** a son of **Wandamere Predictor,** GOLD ★ SIRE, and out of **Bren Bern Fal Margot** (VG 3 times), *16911–*836–Sr3HIR–305–2x, 16631–836–Sr4HIR–305–2x, 17551–887–5HIR–305–2x (on lease from Maishepaug Farm).

We are raising an April bull calf by Bon-Flash of Squarewoods Farm (a Bonanza out of a Flash with a cross through the dam to proved Langwater bloodlines. This bull calf is out of Marwin C. Joyce, 15050–712–4-2DHIR–305–2x, A "Clarence" daughter.

We are also breeding to New England Selective Breeding Assn., Inc., and have been breeding to **Hominy Hill Lynn** and **Cedarbrook Polly's Emory.**

Winthrop W. & Marigold C. Spencer, Owners
Paul Russ, Manager
Tel. 274 - 8323

OVERLEA FARM

Northfield Road, Watertown, Connecticut 06795
Off Route 63, enter Woolsen St., 2½ miles

OUR HERD IS RICH IN PROVED GREEN MEADOW BLOODLINES

Now In Service . . . HIGHFIELD VALOR'S LEADER, Honorable Mention ALL-AMERICAN Calf, 1963 — Born November 11, 1962.

Sire: **Fairlawn Hornet's Valor,** Honorable Mention ALL-AMERICAN Aged Bull, 1960, 1961. A Double Cross To Hornet + The Actress and Coquette Families. His latest summary (6/22/66) — 26 daughters, 47 records average 12610—4.7%—592—M.E.—305—2x, 16 classified average 84.5%.

Dam: **Housatonic Superb's Fern** (VG '63 '64), 13090—638—Jr4DHIR—305—2x, 13360—661—5DHIR—305—2x, 12290—606—7DHIR—305—2x. She is also the dam of Highfield D Fern, 12670—659—Jr3DHIR—305—2x.

We also bred a few to this sire we had on lease . . .

MARWIN F. CLARENCE . . . A **FLASH** son with 11 daughters, 21 records that average 12387—616—M.E.—305—2x, 8 classified average 84.4%.

OUR HERD IS ON DHIA TEST

	Milk	Fat	Division
Willow Brook P. Marietta (VG)	13640	639	3yrs—305—2x
	15260	702	4yrs—305—2x
Her Daughter ▼			
Willow Brook B. P. Marie (VG)	11690	523	2yrs—305—2x
Willow Brook B. P. Maura (VG)	11210	466	2yrs—305—2x
Marie and Maura are paternal sisters by Merit Bon Peer			
Willow Brook D. Leah (VG)	12930	708	3yrs—305—2x
A daughter of Fairlawn K. Dominant			

1965 Production . . . We completed 51 DHIR records that averaged 10738 lbs. milk, 521 lbs. fat, M.E.—305—2x.

We are also breeding to top AI sires and have 8 bred in the herd by Norgert's Royal Nance, GOLD ★ SIRE.

PLAN TO VISIT OUR HERD — VISITORS ALWAYS WELCOME

James L. Christie
Elizabeth V. Christie } Owners
Roger Merrill, Manager
Tel. 274 - 1765

WILLOW BROOK FARM

175 Northfield Road
Watertown, Connecticut 06795

LINE-BREEDING FRITZLYN JEANETTE'S FLASH

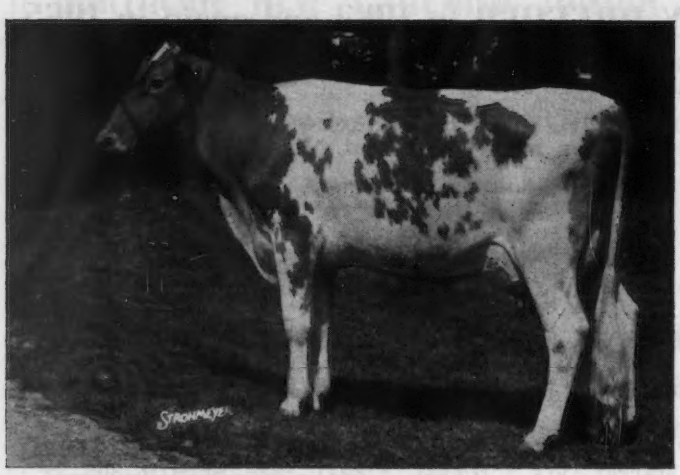

A Double Granddaughter

Deep Lake Star's Lucky

On DHIR test: 9680–422–2-5 in 199 days.

Sire: **Deep Lake Flash's Star**

A Double Granddaughter

Deep Lake Jet Leah

On DHIR test: 11409–480–2-1 in 277 days.

Sire: **Deep Lake Flash's Jethro**

This is the first "Jethro" to finish test. She will easily make 12000 lbs. milk. Her dam made 8900 lbs. at the same age in the same barn.

A Double Granddaughter

Deep Lake Jet Dawn

On DHIR test: 8847–412–2-4 in 204 days.

Sire: **Deep Lake Flash's Jethro**

DEEP LAKE FARM

Lakeville, Connecticut 06039

Falcon's Flight Farms

Herd Founded 1906 — Continuous Testing Since 1917

GOLD STAR GUERNSEY BREEDER
FOR THE SECOND CONSECUTIVE YEAR

1964 . . . 71 HIR records average 10889 lbs. milk, 4.9%, 539 lbs. fat, ME—305—2x, 65 classified average 83.4%.

OUR GREAT EXCELLENT COW — **FLINTMERE JANICE** — WON THE COVETED **LIEBERS TROPHY**

1965 . . . **PRODUCTION CONTINUES TO GO UP — UP**
57 DHIR records average 10946 lbs. milk, 5.1%, 561 lbs. fat, ME—305—2x, 56 classified average 83.1%.

OUR HERD IS RICH IN THE BLOOD OF OUR GREAT BROOD COW THROUGH HER 4 SONS

Truly A Great Cow

THE BREED'S HIGHEST LIFETIME PRODUCER (on official test) FOR BOTH MILK AND FAT
(as of 11-9-66)
193,789 Pounds MILK — 9,699 Pounds Fat — 3,570 Days

CONSISTENT CLASS LEADER — EXCELLENT — PRODUCTION TROPHY WINNER

FLINTMERE JANICE (Excellent '57), GOLD ★ DAM

*13250—657—Jr3HIR—305C—2x
*19689—*924—Jr4HIR—365—3x
*25257—*1288—5HIR—365—3x
*24209—*1242—7HIR—365—3x
*22933—*1120—8HIR—365—3x
*25436—1248—9HIR—365—3x
21314—1070—11HIR—365—3x
16580—791—13DHIR—305—2x

Winner Of Coveted LIEBERS TROPHY, 1964

4 Sons Have Been Used In Our Herd — 2 Are GOLD STAR SIRES

Falcon's Knight Leader, GOLD ★ SIRE

17 daughters, 38 records average 10140 lbs. milk, 529 lbs. fat, M.E.—305—2x, 19 classified average 82.8%. A son of **Deershorn Knight.**

Falcon's Man of War, GOLD ★ SIRE

10 daughters, 14 records average 11281 lbs. milk, 585 lbs fat,. M.E.—305—2x, 10 classified average 83.8%. A son of **Fritzlyn Jeanette's FLASH,** GOLD ★ SIRE, sire of sale tops — show ring winners — Class Leaders — Excellents, one of the breed's truly great sires. **Man of War** is no longer in the herd, but we still use some of his frozen semen.

Falcon's Predictor David — Born November 2, 1961

A son of **Wandamere Predictor,** GOLD ★ SIRE. The first **David** daughters to finish test is Falcon's David Beth, 10030—428—2-1DHIR—305—2x, 12336—526—M.E.—305—2x. Others on test and doing well.

Falcon's Maxim Excelsior — Born April 12, 1965

A son of **Lauxmont Maxim,** he by Maxim of McDonald Farms, GOLD ★ SIRE, and out of **Burkeville Emory's Elna** (E 5 times), 22849—979—9yrs—365—3x, GOLD ★ DAM, 4 tested daughters, 2 E — 2 VG.

ADD THIS GOLD STAR PRODUCTION TO YOUR HERD

STOCK FOR SALE RICH IN JANICE BLOOD — A CHOICE SELECTION OF OPEN HEIFERS AVAILABLE

A. AUSTIN CHENEY
DR. CHARLES B. CHENEY

LITCHFIELD, CONN. 06759
Vernon Bates, Manager

OUR LORD JEFF DAUGHTERS ARE DOING WELL

They Seem To Be Doing Even Better As They Mature

A BONANZA FROM THE GREAT FERN FAMILY

NYALA BONANZA'S LORD JEFF

Born January 14, 1960

His first 8 daughters to finish test, 10 records, average 13345 lbs. MILK, 607 lbs. FAT, M.E.—305—2x

Here They Are . . . ACTUAL HIR And DHIR RECORDS

	Milk	Fat	Division
Nyala Lord Jeffs Debbie	12852	592	3-2—305—2x
Nyala Lord Jeffs Elsie	10560	566	3-2—305—2x
Nyala Lord Jeffs Esther	10172	450	2-5—305—2x
Nyala Lord Jeffs Edna	15162	800	2-1—365—2x
Nyala Lord Jeffs Editha	11150	482	2-5—305—2x
Nyala Lord Jeffs Fairy	10041	384	2-0—305—2x
Nyala Lord Jeffs Fancy	13921	598	2-0—365—2x
Nyala Lord Jeffs Freya	13188	560	2-1—365—2x

His Dam

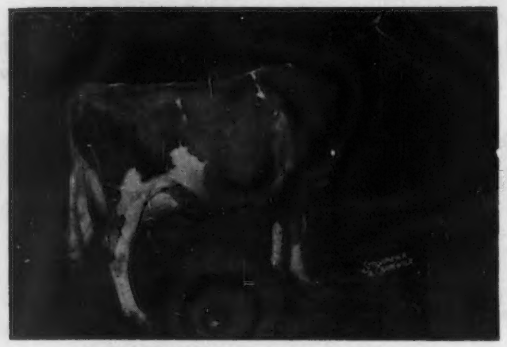

Hominy Hill Champion Fern (E 7 times)
15321—733—Jr2—365C—3x
16425—791—Jr3—365—3x
*16784—*779—Sr4—305—2x
*20182—954—5yrs—365—2x
*22466—1067—6yrs—365—2x
21742—994—8HIR—365—2x
17134—814—9HIR—305—2x
17459—785—10HIR—305—2x
19588—853—11DHIR—365—2x (pending)
1st Aged Cow, Sr. & Gr. Ch., Conn., 1959, 1960.
Champion Best Uddered Cow, E.S.E., 1959.
3 tested daughters.

A Fern Daughter

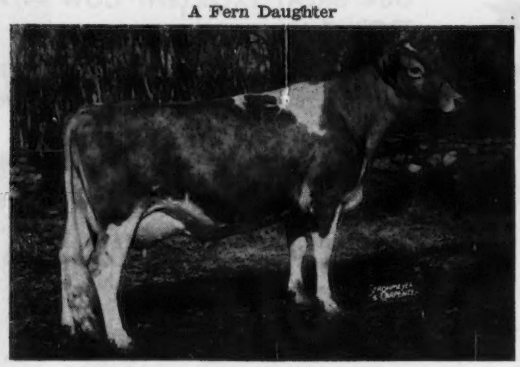

Nyala Trans Athena (E '65)
13391—598—Jr2—365—2x
16122—717—Jr3HIR—365—2x
13519—613—Sr4HIR—305—2x
14856—617—5HIR—305—2x
14900—632—6DHIR—305—2x
5 records average 14557—635 (actual)

Dam of Nyala Athena's Royal
Born June 10, 1962
At Tri-State Breeders Coop., Westby, Wisconsin

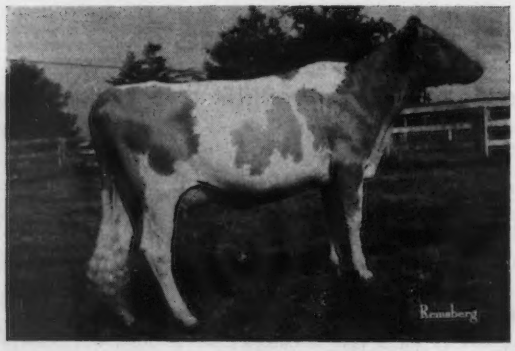

A FLASH DAUGHTER OF FERN

Nyala Flash Flirt (VG)

On test with 2580—108—Sr2DHIR—2x in 59 days. Sold in the 1964 Guernsey Sale for $3,000. Topped the Holliknoll Dispersal at $3,825. Now owned by Sallie J. Sexton, Bryn Du Farm, Granville, Ohio.

Her full brother —

Nyala Fern's Advancer
Born September 7, 1964

has been sold to Mr. and Mrs. Henry H. Meigs, Manatawna Farm, Spring Lane, Philadelphia, Pa. **The first 3 ADVANCER calves born here were heifers.**

ADD FERN FAMILY BLOOD TO YOUR HERD

PLAN TO VISIT OUR HERD — YOU ARE ALWAYS WELCOME

Located on Conn. Thruway, Sherwood Island, Exit 18 to Rt. to Greens Farms Rd.

NYALA FARM • Greens Farms, Connecticut 06436

Registered Guernsey Cattle
HORACE LANUTE, Manager

Tel. Fairfield 259 - 1856

T. B. and Bang's Cert. No. 497
Mrs. Violette Bedford, Owner
Greens Farms, Conn.

PINE VISTA FARM

Green Meadow Coronation Guernseys

OUR HERD WAS FIRST AMONG ALL HERDS ON OFFICIAL TEST FOR MILK PRODUCTION (WITH 10–30 RECORDS IN THE AVERAGE) IN 1964, AND SECOND IN 1965

Our first 16 records made official in 1966 average
14647 lbs. MILK, 691 lbs. FAT, M.E.–305–2x.

A Few Of Our 1966 Records – ACTUAL PRODUCTION

	Milk	Fat	Division
Lyrene Emory's Myrtle (E)	21855	1120	5-9HIR–305–2x
Fertile Valley Dona (VG)	15690	790	10-7HIR–305–2x
*Meadow Ridge Princess Lil (E)	15465	623	10-0HIR–305–2x
Langmore Dominant Queen (VG)	15787	766	9-7HIR–305–2x
Pine Vista Bon Luma (VG)	14390	693	4-6HIR–305–2x
Pine Vista Acme's Nora (VG)	14246	618	3-2HIR–305–2x
*Pine Vista Bon Abbie (VG)	19041	878	4-1HIR–305–2x
*Shawnee Pridetta	20053	910	7-4HIR–305–2x

*These cows are bred to **Lyrene May Rose Prince.** If they have bull calves they will be available at very reasonable prices. Also we have a bull calf born January 16, 1966, sired by **Lyrene Emory's Maestro** (Gold Star Sire) out of **Haddon's J. Cherry** with several records over 16000 lbs. of milk. This calf could do someone a lot of good. Inquiries answered.

ADD THIS PRODUCTION AND TYPE TO YOUR BREEDING PROGRAM

Stock For Sale – Visitors Welcome

Gilbert R. Farrington **Tel. 203 — 429 - 2473** **West Willington, Conn. 06279**

WATERFALL FARM

Registered Guernsey Cattle Old English Sheepdogs

A SMALL SELECT HERD — NOTED FOR PRODUCTION AND TYPE

Gold Breeder 1964

A Pair Of Brood Cows — Noted For Their Persistent Production And Longevity

Their records are shown on an M.E.—305—2x basis, and the age at time of conversion is also shown.

WATERFALL BALLERINA'S DIMPLE (D)

Age	Milk	Fat
Sr3	11361	505
Jr4	10594	499
5yrs	11594	457
6yrs	12440	492
7yrs	13816	618
8yrs	11658	486
9yrs	11566	468

WATERFALL EVE (D)

Age	Milk	Fat
Sr2	9257	430
Sr3	10962	548
Sr4	10680	534
5yrs	10460	498
6yrs	10770	513
7yrs	11594	546
8yrs	11189	540
10yrs	12938	595

2 Very Good Additions To The Herd — All Records On An Actual Basis

LARCHES SENORITA MIRA (VG)
A full sister to two VG cows, one a former Class Leader.

Age	Milk	Fat	Division
Sr2	8970	449	DHIR—305—2x
Jr4	9200	479	DHIR—305—2x
5yrs	11050	605	DHIR—305—2x
6yrs	13150	640	DHIR—305—2x
7yrs	12050	614	DHIR—305—2x

CASTLE BROOK KING'S PAT (VG)

Age	Milk	Fat	Division
Jr2	15657	753	365—3x
Sr3	17772	856	365—3x
6yrs	15771	731	305—3x
8yrs	10400	473	DHIR—305—2x
9yrs	15130	645	DHIR—305—2x

We Test DHIR . . . Our GOLD STAR BREEDER recognition was based on 21 DHIR records that averaged 11927 lbs. milk, 4.8%, 573 lbs. fat, M.E.—305—2x, 21 classified average 83.4%.

Our Herd Has Been Classified 11 Times. All Classified Cows Are Very Good Or Desirable — 100% Above The Line.

Classification	Cows	Daughters	Granddaughters	Total
Very Good	7	13	1	21
Desirable	7	11	1	19
Not Classified	3	1	1	5
	17	25	3	45

PLAN TO VISIT OUR HERD — Located On Spring Valley Road

T.B. Accredited 114
H. S. Dunning, Owner
Tel. 203 — 438 - 6374

Bang's Free 1280
Gene Fowler, Manager
R. 2, Ridgefield, Conn. 06877

A Junior Sire . . . Combines The Blood Of The GOLD STAR "Meryl" and GOLD STAR "Bondie" Families

Woodacres Emporer's Pharaoh - Born June 2, 1964

Sire: **Woodacres Emporer,** 13 daughters, 17 records average 12794—643—M.E.—305—2x, 12 with herdmates have 16 records that average 12910 lbs. milk, 646 lbs. fat, an INCREASE of +116 lbs. milk, +28 lbs. fat over herdmates, 12 classified as 2-year-olds average 84.4%.

His Dam

Woodacres Mo Bondie (VG 3 times)
11708—552—Jr2HIR—305—2x
14854—701—Jr3HIR—305—2x
13958—637—Jr4HIR—305—2x
14705—656—5HIR—305—2x
Dam of Woodacres Champion Bondie
12209—549—Sr2HIR—305—2x

His Dam's Dam

Leander Iris J.C. Bondie (VG 3 times)
GOLD ★ DAM
7 records include:
15591—715—6HIR—305—2x
16811—703—7HIR—305—2x
1st Produce, National, All-American Produce, 1963; 2nd Produce, National, 1st Produce, N. J., Res. All-American Produce, 1965. 5 tested daughters — full sisters by Mo.

Full Sister To His Dam

Dewan Farms Princess Bondelle (E twice)
6 records, all over 11800 lbs. milk—305—2x
14682—654—5HIR—305—2x
13244—597—Jr4HIR—305—2x
13184—561—6HIR—305—2x
Dam of Woodacres Regal Bondelle (VG 3 times), 13516—621—Sr4HIR—305—2x.

His Sire's Dam

Senecaside Meryl (E 7 times—94.5%)
GOLD ★ DAM
14015—701—6yrs—305—2x
13428—716—7yrs—305—2x
13366—722—8HIR—305—2x
All-American Aged Cow 5 times. A National Grand Champion. A daughter of Moreau Farms Chief — he also sire of Pharaoh's dam and her 4 full sisters.

Our VALOR bull is no longer in the herd but his influence lives on through daughters and granddaughters . . . FAIRLAWN HORNET'S VALOR, 1st Aged Bull, Grand Champion, Connecticut, 1960, 1st Aged Bull, Senior and Grand Champion, Eastern States Exposition, 1961. Honorable Mention All-American Aged Bull, 1960, 1961. **His latest summary (6/22/66) — 26 daughters, 47 records average 12610 lbs. milk, 4.7%, 592 lbs. fat, M.E.—305—2x, 16 classified average 84.5%.** He stems direct from the "Coquet" family and is rich in "Hornet" blood.

PLAN TO VISIT OUR HERD WHENEVER YOU ARE IN THE AREA

HIGHFIELD FARM — Sharon, Connecticut 06069

Est. Rodney O. Unz — **Harry S. Norton,** Manager

Tel. Endicott 364-5872 (Harry Norton's Home) — 364-5651 (Office)

SALTER FARMS

On Ed Hagen Road at Salem Four Corners

Charles F. Dimmock, Owner — **Colchester, Connecticut**

Tel.: Norwich 848 - 8747 — **06415**

Herd on DHIR Test

Our Herd Is Rich In The Blood Of These Foundation Sires

NYALA PRINCE'S PROUD LAD . . . A son of **Nyala Peerless Prince,** GOLD ★ SIRE, maternal brother to BONANZA — the GOLD STAR "Ermine" family. Dam: **Nyala Supreme Bettina** (VG 6 times), 18626—1071—8yrs—365C—3x, 16610—*955—9yrs—365C—2x. **10 daughters still in our herd.**

DEERSHORN RADIANT . . . A son of **Fairlawn K. Footprint,** GOLD ★ SIRE, and out of **Deershorn L. Helena** (VG 4 times), 11400—579—Jr4DHIR—305—2x, 2 daughters include Deershorn K. Hilda (VG 4 times), 15820—738—6DHIR—305—2x. **She is by a GOLD ★ — AI GOLD ★ SIRE out of a GOLD ★ DAM. 25 daughters still in our herd.**

CHILANE F. PARAMOUNT . . . A son of **Fritzlyn Jeanette's FLASH,** GOLD ★ SIRE, sire of show ring winners, Excellents, Class Leaders, All-American — one of the breed's great sires. He is out of **Elmhaven Pixie** (VG 4 times), 1st 3-Year-Old, Conn., 1955, 12858—526—8HIR—305—2x. **We also have in addition to some Paramount daughters, a few by his sire, FLASH.**

Daughters of these sires are being bred to AI sires, and to our present sire —

MERIT PREMAB . . . born August 28, 1964. A son of **Langmore Actor's Premier,** GOLD ★ SIRE, and out of **Merit Mo Mab** (EXCELLENT 4 times), 11780—612—Jr3DHIR—305—2x, 11230—613—Jr4DHIR—289—2x, a daughter of Wandering Brook Mo-Mar, GOLD ★ SIRE, and out of Merit Gay Mab (EXCELLENT 4 times), 14270—698—Jr4DHIR—305—2x, 14120—631—8DHIR—305—2x, 3 tested daughters, Merit B.P. May (VG '65), 12750—687—Jr2DHIR—305—2x, Merit Bon Gay (VG 3 times), 13800—690—Jr4DHIR—305—2x.

Breeding Stock For Sale — Visitors Welcome

5th Highest Herd In The State Among All Herds On Official Test

47 DHIR records average 12841 lbs. MILK, 647 lbs. FAT, M.E.—305—2x

A Few Of Our Cows — ACTUAL DHIR PRODUCTION

	Milk	Fat	Division
Maishepaugs Maglyn	15260	721	2-2–305–2x
Maishepaugs Starlyn	12260	601	2-1–305–2x
Maishepaugs Letta	16540	690	4-0–297–2x
Gladview L. Starline	15650	793	8-8–305–2x
Maishepaugs Violet	14490	774	7-10–305–2x
Willow Brook D. Eve	13200	635	6-6–305–2x
Maishpaugs S S Melody	14730	701	5-8–305–2x
Rockingham Rocky's Princess	13822	743	4-10–305–2x
Hillscroft Alicia	13580	584	5-5–305–2x
Arethusa Dlisa	13630	651	5-1–305–2x
Bennett Farm Vanity's Jewel	13380	702	4-7–305–2x
Willowell Trudy	13290	769	4-5–305–2x
Bethway Farm K. Blosene	13140	711	4-8–278–2x
Maishepaugs Marsena	13490	710	3-11–305–2x
Maishepaugs Minerva	13910	605	4-1–298–2x
Maishepaugs Tammie	12040	576	1-10–305–2x
Maishepaugs Farena	11480	548	2-0–304–2x

These and other good cows in the herd are being bred to top AI sires. Our Lauxmont Maxim calves look good.

PLAN TO VISIT OUR HERD

Take Brooks Road to Newcomb Road, 2 miles off Route 63.

Mr. and Mrs. Reginald Slate, Owners
R.F.D. No. 2

MAISHEPAUG GUERNSEYS
Litchfield, Conn. 06759

Old Farms **MERIT GUERNSEYS** Farmington, Conn. 06032

★ GOLD STAR GUERNSEY HERD, 1964, 1965 ★ **PRODUCTION CONTINUES TO INCREASE**

1964 Production . . . 41 DHIR records average 12292 lbs. milk, 618 lbs. fat, M.E.—305—2x, 41 classified, average 85.9%.

1965 Production . . . 53 DHIR records average 12518 lbs. milk, 619 lbs. fat, M.E.—305—2x, 51 classified average 85.4%

The Blood Of These 2 Green Meadow Sires Is Being Used In Our Herd

LANGMORE ACTOR'S PREMIER
GOLD ★ SIRE

29 daughters, 49 records average 10750—563—M.E.—305—2x, 27 classified average 84.3%.
A son of **Fairlawn Daisy's Actor.**

Dam Of PREMIER

Fern-Wood Mabel, 12674—680—5HIR—299C—2x, 15783—825—6HIR—365—2x. A daughter of **Fairlawn K. Premier.**

We also have some HOLLIKING daughters in the herd, and his semen is still being used occasionally — **DEEP LAKE O. HOLLIKING,** 22 daus., 40 rec. av. 11734—601—M.E.—305—2x, 13 cl. av. 85.7%.

LYRENE MAY ROSE PRINCE

1st Jr. Get, Mich., 1964, 1965, 1st Sr. Get, Mich., 1966. MABC Proof . . . 13 daughters, 14 records average 11999 lbs. milk, 4.9%, 581 lbs. fat, an INCREASE of +974 lbs. milk, +22 lbs. fat over their dams. 11 classified — all Very Good — average 86.5%. A daughter sold to Roger Corbetta in the 1966 Green Meadow Sale for $3,650.

Dam Of PRINCE

Lyrene Emory's Polly ($6,000), E 7 times, 15380—767—Jr4DHIR—305—2x, 15760—780—5DHIR—305—2x, 16670—848—7DHIR—305—2x, 14910—779—8DHIR—305—2x. 1st Aged Cow, Sr. & Gr. Ch., Mich., 1962. 2 sons sold for $4,000 each, 2 tested daughters, one Excellent.

Our Herd Was Classfieid For The 8th Time In 1965 — 41 HEAD — 100% Above The Line . . . 3 E — 31 VG — 7 D

We Have Stock For Sale — PLAN TO VISIT OUR HERD

Dick and Polly Merritt, Owners Tel. Farmington 677 - 1583 **Arline Carlson,** Herdsman

---

Stony Batter Farm

Herd Established In Summer 1957

Route 7, Kent Road, Cornwall Bridge, Connecticut 06754

Gold ★ Herd 1965

CAROLER . . . We Sing His Praises And Hit A High Productive Note

PINEHOLM CAROLER . . . HIS DAUGHTERS HELP US TO REACH NEW HIGHS IN P-R-O-D-U-C-T-I-O-N

34 daus., 95 rec. av. 11225—4.9%—633—M.E.—305—2x, 25 cl. av. 82.7%

1966 PRODUCTION . . . Our DHIA Rolling Herd Average on 61 Cows is 12498 lbs. milk 609 lbs. fat

A Few Caroler Daughters — ACTUAL PRODUCTION

		Milk	Fat	Division
Pineholm Caroler's Cancan		17783	1037	8-1DHIR—305—2x (pending)
Pineholm Cliquot		17300	810	8-9DHIR—365—2x
Stoney Batter C. Princess		17024	784	3-6DHIR—305—2x
	on retest	17697	778	5-2DHIR—288—2x
Stoney Batter C. Suzy		17035	757	4-9DHIR—305—2x (pending)
Stoney Batter C. Darlene		15250	791	3-11DHIR—305—2x

The Caroler Daughters And Other Good Cows In Our Herd Helped Us Reach This New High In Production Performance

GOLD STAR HERD . . . 64 DHIR records average 12695 lbs. milk, 4.8%, 614 lbs. fat, M.E.—305—2x, 54 classified average 83.5%. Ranked 16th for MILK and 17th for FAT among all herds in the nation making 50-100 official records in 1965. 10th in Connecticut (all breeds) for fat among herds with over 55 cows. 3rd in Connecticut for MILK, 4th for FAT among Guernsey herds on official test making over 50 records.

CAROLER is 14 years of age and still at our farm
He Combines LONGEVITY — PRODUCTION — TYPE
Limited Amount Of CAROLER Semen Is Available For Sale At The Farm.

In addition to CAROLER we are also using **NYALA HOPE'S BOND,** a BONANZA son of **Nyala Prince's Hope,** 15407—921—6-7HIR—305; **STONY BATTER ENSIGN,** a son of **Nyala Prince Laddie** out of **Pineholm Caroler's Cancan,** 17783—1037—8—1DHIR—305—2x (pending), a top CAROLER daughter.

Located 2 miles south junction routes 4 and 7. T.B. and Bang's Accredited Tel. 203—672-6361

Harry Harris
Robert Harris } Owners

Stock For Sale — Visitors Always Welcome **Bernie Flood,** Mgr.

BEDLAM FARM

Home of

PARTRIDGE GUERNSEYS

MIDDLEBURY, CONNECTICUT 06762

Presenting . . .

OUR 3 HERD SIRES AND THEIR DAMS

All 3 are by GOLD STAR SIRES

His Dam

CASTLE BROOK LEADER'S LAD —

Born February 6, 1962
A son of **Fairlawn Actor's Leader,** GOLD STAR SIRE
← **Clarion Bonnie D. Cora**
Excellent 4 times, '60 '61 '63 '65
17830—863—5yrs—365—3x
15013—727—7HIR—305—2x

Sire: **Yellow Creek Rosen Duke**
A son of Lady of Victory Noll, 14178—741—AHI—365—2x, 2 daughters, 1 Excellent, 5 PR sons.

Dam: **Clarion Coretta's Bonnie** (VG 3 times)
13262—618—5HIR—305—2x, 12741—555—6HIR—305—2x, 12553—654—Sr2DHIA—365—2x. A daughter of Yellow Creek Jewel Supreme, GOLD STAR SIRE.

His Dam

PARTRIDGE CECILA'S FAME —

Born June 1, 1963
A son of **Henslee Farms V. Fame,** GOLD STAR SIRE
← **Henslee Farms O. Cecila** (VG)
12648—598—Jr2—365—2x
18689—839—Sr4—365—3x

Sire: **Welcome In Clara's Oberland**
$25,000, 1963. A son of Welcome In Forward's Clara (E), *20492—816—Sr3—365—3x, *26672—*1120—6yrs—365—3x.

Dam: **Glengeran Leader's Cecilia** (E)
GOLD STAR DAM
*15499—704—Jr3—365—2x
16450—754—7yrs—305C—3x

His Dam

HOLLIKNOLL MAXIM —

Born March 11,1964
A son of **Maxim of McDonald Farms,** GOLD STAR SIRE
← **Brays Island Majesty's Saffron** (E 4 times)
14046—754—Jr2—362C—3x
11089—574—Sr3HIR—305—2x
13218—697—Sr4HIR—365—2x
14290—726—7DHIR—305—2x
12640—653—8DHIR—305—2x
12750—583—10DHIR—305—2x

1st 4-Year-Old, A.R.E., 1958, 2nd Produce, A.R.E., 1959. 1st Aged Cow Res. Ch., A.R.E., 1961. 2 PR sons include Holliknoll Captain's Majesty ($3,000), 2 tested daughters, both VG.

HOWARD LARKIN, Owner
Tel. 758-2505

VISITORS ALWAYS WELCOME

MARCEL MASSE, Mgr.
Tel. 758-9879

AI PROFIT PROVED SIRES

★ Production ★ Workability ★ Wearability ★ Many Plus Features

WILLOW SPRING SUPREME VIC

Northeast AI Sire Summary — Sept. 1966

Standardized level (44D—51R)	9,492M	4.8%	459F
Superiority over NEDHIA Guern. av.	+91M	+.1%	+16F

AGCC Sire Summary — 1965

10 daus. av. (12R)	10,801M	4.9%	528F	M.E.

Vic's AI daughters are good all around cows with strongly attached, quality udders that carry up high in the rear. They have strong pasterns and are smooth in the shoulder.

DERRY MANOR AUGUSTUS

Northeast AI Sire Summary — Sept. 1966

Standardized level (34D—35R)	9,810M	4.8%	471F
Superiority over NEDHIA Guern. av.	+409M	+.1%	+28F

Type appraisal information on Derry's AI daughters indicates they have the workability and wearability traits essential for year after year profitable production. They exhibit desirable milking qualities; have lots of dairyness; blend well in the shoulders; stand on good feet & legs; and have strongly attached, nice textured udders.

HANSENAREA MOTEL

Northeast AI Sire Summary — Sept. 1966

Standardized level (129D—249R)	9,726M	4.8%	468F
Superiority over NEDHIA Guern. av.	+325M	+.1%	+25F

AGCC Sire Summary — 1965

25 daus. av. (46R)	10,851M	5.0%	539F	M.E.

Motel sires the kind you like. They are agressive feeders with good dispositions and milk out quickly. They rate high in dairy character; rumps; legs and feet with strong pasterns and nicely shaped, quality udders that are strongly attached.

NYALA MAJESTY'S ACME

AI Silver Star Production Sire

Northeast AI Sire Summary — Sept. 1966

Standardized level (260D—458R)	9,977M	4.6%	463F
Superiority over NEDHIA Guern. av.	+576M	—.1%	+20F

AGCC Sire Summary — 1964

51 daus. av. (79R)	10,896M	4.8%	518F	M.E.

Acme's daughters are noted for outstanding legs and feet; dairy character; strong top lines with very desirable rumps and shoulders and shapely, quality udders.

For more information about these and other top Guernsey sires at Eastern write:

FLASH! Western Glow Darimost is now available to Northeast breeders through Eastern. Place your order with your technician.

EAIC

EASTERN

P. O. Box 518 Ithaca, N. Y. 14850

Our Herd Is Rich In The Blood Of Our MOLLIE Family

A Foundation Brood Cow

LEONE BELL'S MOLLIE

A great cow – dam of 8 daughters. A lifetime production of 156,650 lbs. MILK, 7,106 lbs. FAT.

4 Of Her Daughters With Their Last Records

Nielsens Mollie Martha
12150—540—6DHIA—326 days—2x
Nielsens Mollie Maidy
11510—491—7DHIA—368 days—2x
Nielsens Mollie Moe
9600—542—3DHIA—394 days—2x
Nielsens Mollie Mistine
7950—448—2DHIA—326 days—2x

4 Granddaughters Of Mollie
Nielsens Maidy Margo
9080—453—2DHIA—305 days—2x
Nielsens M. Martha Marvel
13080—686—4DHIA—305 days—2x
Nielsens M.M. May
11860—536—2DHIA—378 days—2x
Nielsens Mona Joe
9980—421—2DHIA—305 days—2x

PLAN TO VISIT OUR HERD

YOU ARE ALWAYS WELCOME

Chris Nielsen & Sons **1312 Hall Blvd.**
Bloomfield, Conn. 06002

A Select Herd Of Registered Guernseys

Sired By Top AI Sires Of Proved Inheritance And Demonstrated Performance

Backed By Over 40 Years Of Continuous DHIA Testing

We usually have a good selection of FEMALES FOR SALE

Arthur B. Webster, Jr.
Litchfield, Conn. 06759
Tel. 203 — 567 - 8248

ARETHUSA FARM
Route 63, 2 miles south of Litchfield Center.

MAINE

AJAX **Is Gone But He Will Long Be Remembered As A Sire Of TYPE and PRODUCTION . . . He Greatly Improved UDDERS and DAIRY CHARACTER In Our Herd**

An AJAX DAUGHTER—Excellent '66

Cole Farm Ajax Minuet (E 1966)
9380—485—Jr2DHIR—305—2x
A daughter of **GREYSTONE JOLLY AJAX.** His first daughters show an INCREASE of over 1000 lbs. MILK over their herdmates. 6 daughters classified in 1966 average 84%. We still have several heifers by AJAX coming along in the herd.

We Test . . . We Classify

During 1965 we completed 100 DHIR records that averaged 10410—512 (M.E.—305—2x).
The herd was classified for the 6th time in September, 1 Excellent (pictured above) — 26 Very Good — 16 Desirable — 10 Acceptable.

Our Present Herd Sire

CLEARVIEW FARMS SNOWFLAKE PEER

Born November 16, 1963
Sire: **Belle Knoll Peerless,** a son of Fairlawn Actor's Jethro, 20 daughters, 43 records average 10117—4.7%—473—ME—305—2x, and out of Howmar Acres Alpha (VG 4 times), 14505—695—11HIR—365—2x. She is also dam of Belle Knoll K. Fragrance (E 6 times), 12046—662—Sr4HIR—305—_x.

His Dam

Clearview Farms Snowflake (E 4 times)
9 records include 18371—944—6yrs—365—2x, 16204—800—8yrs—305—2x, 15801—777—9yrs—305—2x. She is also dam of 3 tested daughters including Clearview Farms H. Hazel, *15348—671—Sr2—365—2x, 14587—618—Sr4—305—2x.

Our **SNOWFLAKE PEER** calves are very uniform with very nice rumps and real good front ends. His oldest calf is 13 months and most impressive.

PLAN TO VISIT OUR HERD. The farm is located 5 miles out of Biddeford on the River Road on the banks of the Saco River.

Robert W. Cole, Sr. and Jr.
Gordon T. Cole
Tel. Biddeford 282-0382

COLE FARM DAIRY
Donald E. Nason, Herdsman
R. 3, Biddeford, Maine 04005

GARDEN RIDGE FARM

Our Breeding Program Was Built On A Firm Foundation Of 5 Consecutive McDonald Farms-Bred Herd Sires

McDonald Farms Farmer
McDonald Farms D. Kemah
McDonald Farms High Orcus
McDonald Farms Jolly Dan
McDonald Farms Bright Dollar

NOW IN SERVICE . . . A ★ JOLLY VAL ★ OUT OF A DAUGHTER OF A GOLD ★ DAM

Woodacres Jolly Marmion — Dropped April 12, 1964

Owned jointly with Wendell Bubar, Saint Albans.

Sire: **McDonald Farms Jolly Val,** GOLD ★ SIRE, 157 daus., 236 rec. av. 10243—5.1%—522 (M.E.—305—2x), 190 cl. av. 84.1%.

Dam of Jolly Marmion

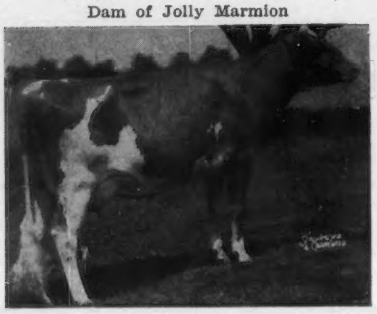

Woodacres Queen Meryl
Very Good '63 '65
11973—632—Jr2HIR—305—2x
12110—642—Jr3HIR—305—2x
13398—718—Sr4HIR—305—2x
Sold in 1966 for $1,200.

Senecaside Meryl
GOLD ★ DAM
Excellent 7 times
14015—701—6yrs—305—2x
13428—716—7yrs—305—2x
13366—722—8HIR—305—2x
Sold privately for $5,000.
Only cow of the breed to be All-American Aged Cow 5 consecutive years, 1957-1961.

His Dam's Dam

Jolly Marmion also carries the blood of another strong cow family close-up in his pedigree. His dam, **Queen Meryl,** is a daughter of the GOLD ★ SIRE, **Fairlawn Hornet's Sailor King,** he out of an Excellent GOLD ★ DAM (the great **Blanche** family . . . 5 generations of GOLD ★ DAMS).

We Are Also Using BURGER'S PLACE BILLY, GOLD ★ — AI GOLD ★ SIRE, And NORGERT'S ROYAL NANCE, GOLD ★ SIRE.

THIS COMBINATION IS WORKING — COME SEE FOR YOURSELF

Clifford B. Smith, Owner — Farm located 5 miles north on Ohio Street, Exit U. S. 95. — **Bangor, Maine 04401**

GOLD STAR BREEDER FOR THE PAST 3 CONSECUTIVE YEARS

Each Year Production Continues to Go UP UP UP UP

★ **1963 Production . . . 24 DHIR records average 11699—563—ME—305—2x, 24 classified average 83.8%**

★ **1964 Production . . . 23 DHIR records average 12997—611—ME—305—2x, 19 classified average 83.3%**

★ **1965 Production . . . 25 DHIR records average 13157—616—ME—305—2x, 23 classified average 84.1%**

1966 Production . . . CONTINUES TO INCREASE
The first 15 records made official this year average 13417—630—ME—305—2x. In September we classified for the 6th time. 17 head were classified and 7 were VG — 7 D — 3 A.

Here Are A Few Records Completed During 1965-1966— ACTUAL PRODUCTION

	Milk	Fat	Division
Homefields Valiant's Lala	16440	749	4-4DHIR—305—2x
Homefields Charmers' Blossom	16190	707	6-7DHIR—305—2x
Homefields Pyrexs Joyful	15710	770	3-11DHIR—305—2x
Homefields A Majestys Daffodil	15410	758	13-4DHIR—305—2x
Homefields L.K. Janet	15290	667	10-3DHIR—305—2x
Homefields High Peg	15100	668	4-1DHIR—305—2x
Homefields Pyrex Pet	14980	636	4-7DHIR—305—2x
Homefields Maximals Trinka	14430	656	5-2DHIR—305—2x
Homefields Beacon's Lynn	14210	651	3-7DHIR—305—2x
Homefields Majesty's Belle	14180	730	7-11DHIR—305—2x
Homefields Valiant's Bunny	14390	710	3-6DHIR—305—2x
Homefields Charm	13330	689	4-5DHIR—305—2x
Homefields Beacon's Nova	13760	630	3-1DHIR—305—2x

ADD THIS GOLD STAR PRODUCTION TO YOUR HERD

Stock occasionally for sale. Plan to visit our herd.

Clifton Walker, Owner
Wiscasset, Maine 04578

HOMEFIELDS

Oaklands Farm

★ GOLD STAR BREEDERS FOR 4 CONSECUTIVE YEARS ★

Sires Now In Service

Colbys Commodore, GOLD ★ SIRE. His first 12 daus., 16 rec. av. 12060—611—M.E.—305—2x, 14 cl. av. 83.5%. A son of **Colbys Guinevere** (E 3 times), she a full sister to Colbys Genevieve (E 4 times), rich in the blood of Langmeadow Minnie, GOLD STAR DAM.

Colbys Fortune — Born Nov. 14, 1963
On lease since May 14, 1964.
Sire: **Henslee Farms V. Fame, GOLD ★ — AI GOLD ★ SIRE.**
Dam: **Langmeadow Mirth** (VG 5 times), 14788—776—5HIR—301C—2x. Full sister to Langmeadow Minnie (E 4 times), *26695—*1461—8HIR—365—2x.

Oaklands Captain — Born Aug. 3, 1965
Sire: **Norgert's Royal Nance,** GOLD ★ SIRE and sire of more All-Americans than any other sire in 1965.
Dam: **Oaklands Hannah** (VG 3 times), 13960—701—5DHIR 305—2x. Next Dam: **Oaklands Hollyhock** (VG '59 '62), 10972—559—8HIR—305—2x. 9 tested daughters — one of our great brood cows.

Robert H. Gardiner, Owner
James E. Shores, Jr., Manager

Gardiner, Maine 04345
Accredited — Vaccinated

MAPLE ROW FARM HAS BEEN BREEDING GUERNSEYS SINCE 1924

We Have Been Breeding Our Daughters Of McDONALD FARMS BRIGHT DOLLAR To BURGER'S PLACE BILLY With Good Results.

DOLLAR is sired by **McDonald Farms Jolly Brilliant,** GOLD ★ SIRE, a son of McDonald Farms Ideal Nova (E 3 times), 12988—*735—Sr3—365C—2x, 14479—*817—7yrs—305C—2x, GOLD ★ DAM. A noted show cow — dam of 2 summarized sons, 7 tested daughters. **DOLLAR** is out of **McDonald Farms Miss Althea** (VG '66), 12790—718—Jr3DHIR—305—2x, she by a GOLD ★ SIRE out of an EXCELLENT daughter of IDEAL NOVA.

OUR HERD IS ON DHIA TEST — 1966 Production — 2x

	Milk	Fat	Division	
Ellena of Maple Row	12910	655	8-0	305
General Fern of Maple Row	11660	627	7-2	305
Actress of Maple Row	10490	593	5-1	305
Laddie Star of Maple Row	10930	582	5-1	280
Annie Vera of Maple Row	10020	538	3-3	290
Josie of Maple Row	11700	589	3-7	305
Jolly Levity of Maple Row	10140	585	3-3	290
May Jewel of Maple Row	10310	596	3-4	305
Bright Ann of Maple Row	9630	571	2-10	305
Maple Row B. Vera	10300	500	2-2	305

Our present herd average is 10,000 lbs. milk, 515 lbs. fat, actual production all 2x.

A Junior Herd Sire —

MAPLE ROW PRINCE

Born January 1, 1964

Sire: **Norgert's Royal Nance** ($60,000) GOLD ★ SIRE, **55 daus., 123 rec. av. 13270—4.8%—633—M.E.—305—2x, 66 cl. av. 84.9%.**

Dam: **Dot Ann of Maple Row** (VG '62) 13300—642—3—8DHIA—305—2x, 13090—628—4—9DHIA—305—2x, 12480—611—5DHIR—305—2x. A daughter of Flying Horse Dorothy's General, he out of Flying Horse Colonel's Dorothy (E 4 times). A noted show cow. 18552—989—7yrs—365—3x. 18899—958—10yrs—365—3x, 2 summarized sons, 5 tested daughters.

PLAN TO VISIT OUR HERD — Visitors Always Welcome

Corey M. Bubar and Son (Wendell)
Tel. 938-4723
Saint Albans, Maine 04971

MAPLE ROW FARM

THE GUERNSEY BREEDERS' JOURNAL

Takes pleasure in presenting this directory and we thank the breeders in this area for their support.

New England Breeders extend a cordial invitation to visit their herds. Study the breeding programs that are being followed by these progressive breeders.

Connecticut ..... pages 9-17, 32, III & IV Covers

Maine ..... pages 19-21

Massachusetts ..... pages II Cover, 1, 22-27

New Hampshire ..... pages 28-30

Rhode Island ..... pages 30-31

They solicit your business

• MASSACHUSETTS •

GUERNSEY DELL FARM

Located at Hardwick on the former Mixter Farm

In Our Herd . . . 30 Daughters By The Former Sire —

REYNOLDS FARM MUSICAL FAME

A son of Henslee Farms V. Fame ★ GOLD STAR and AI GOLD STAR SIRE ★ (the GOLD STAR Virtue Family) and out of a daughter of Yellow Creek King's Noble.

The Musical Fame Daughters Are The Right Kind . . . They Like To Work

Fame's Delight of Hardwick, 11370—461—2DHIR—310—2x
1st 2-year-old, member 1st Sr. Get, Mass. State Show, 1966
Fame's Ladina of Hardwick, 4727—205—Jr2DHIR—105 days—2x
1st at the Greenfield Fair, 1966
Fame's Nora of Hardwick, Fresh, milking 43 lbs. per day as a Jr2-year-old

2 Young Sires — IN SERVICE

GAYVIL PHAREKA'S MARTIAN

Born October 10, 1964
Sire: **Old Homestead C.A.B.A. Phareka. His daughters in our herd milk well.** Dam: **Gayvil Albion's May,** 9980—482—Sr4DHIR—288—2x. Sire: Gayvil Prince L'Albion. Dam: Begeacres Priam's Maxine (VG), 12420—566—7DHIR—305—2x, 11930—600—9DHIR—305—2x.

CRAGSCUT KING OF MARGOT

Born November 11, 1963. Sire: **Norgert's Royal Nance,** GOLD ★ SIRE. Dam: **Cragscut Cadet's Gaiety** (VG), 13260—603—4DHIA—305—2x. Member 1st 3 best females, Mass. Guernsey Show, 1963. A daughter of Northern Cadet, he out of Northern Karen (E 4 times), *19530—*979—Sr4—365—2x, *18973—*969—6yrs—365—2x.

Our Herd Is On DHIR Test . . . 1965 Production . . . 98 DHIR records averaged 9378—4.6%—430—ME—305—2x. This year, the first 57 DHIR records completed average 9510—430—ME—305—2x. Our rolling DHIA average for October is right at 10000 lbs. milk in both herds.

A Few Of The Records Completed In Our Herd — ACTUAL PRODUCTION

	Milk	Fat	Age
Winona Prince's Charm	13000	545	9-6DHIR—305—2x
Captain's Lofty of Hardwick	13760	602	7-5DHIR—305—2x
King's Donelda of Hardwick	12080	535	6-10DHIR—269—2x
Lydon's Norma of Hardwick	12050	598	5-10DHIR—305—2x
Major's Pandora of Hardwick	12650	597	4-5DHIR—302—2x
Major's Piccolo of Hardwick	12060	541	4-4DHIR—305—2x
Green Hill Ora	12680	542	3-3DHIR—305—2x
Knight's Nora of Hardwick	11680	531	3-7DHIR—305—2x
Phareka's Dona of Hardwick	11950	626	2-5DHIR—305—2x

BREEDING STOCK FOR SALE — **Visitors Always Welcome**

Chester E. Goodfield
Telephone 413 — 477 - 8757

HARDWICK, MASSACHUSETTS 01037

ALFALFA FARM

Howley Bridge Road — Topsfield, Massachusetts 01983 — Tel. Danvers SPring 4-1740

OUR HERD SIRES

MANY TIMES A GRAND CHAMPION
INCLUDING TOPSFIELD IN 1966

ALFALFA FARM SPECULATION

Born December 12, 1953. **20 daughters, 62 records average 10142—518—ME—305—2x. 45 DAUGHTERS IN OUR HERD.** Sire: **Flying Horse Prim's Master.** A former herd sire that combines the FLUTE and PRIMROSE families. A daughter, **Alfalfa Farm Prim's Betsy,** 10040—532—Sr3DHIR—305—2x, was 1st 4-Year-Old and Res. Gr. Ch., Topsfield, 1961. Dam: **Antoinette of Alfalfa** Farm. 5 records include 10029—543—Sr4—305C—643 T.M. 10416 542—8HIR—305C—2x, 10364—542—10HIR—305—2x. Dam of 3 tested daughters.

CHEDCO LINA'S ACTOR

Born February 13, 1962
One-half interest with C. E. Cotting.

Sire: **Fairlawn Blanche's Actor,** GOLD ★ SIRE
The Blanche Family — 5 generations of GOLD STAR DAMS.

Dam: **Fairlawn King's Lina** (E 5 times). Sold for $10,000. 6 records include 13956—821—Sr4—365—2x, 11234—656—5HIR—305—2x.

LARCHES ASTRONAUT

Born March 20, 1962

Sire: **Mulhocaway Beauty Butterfat**
GOLD ★ SIRE

Dam: **Larches Empress Sputnick**
12500—636—Jr3DHIR—305—2x

Sire: **Larches Caesar**

Dam: **Larches Senorita Sirius**
(VG 5 times) 1st produce Topsfield, 1960. 7 records that include *13028—*646—Jr3HIR—305—2x, 4 tested daughters.

During 1965 we completed 96 DHIR records that averaged 11062—543—ME—305—2x.

PLAN TO VISIT OUR HERD

STOCK FOR SALE — VISITORS WELCOME

JOSEPH and HENRIETTA MASS
Owners

Address Correspondence to:
CHARLES H. DeGRANDPRE, Manager

★ A GOLD STAR SIRE — Son Of FLASH — Has Been In Service At TWIN VALLEY

SKYFIELDS QUEEN'S FLASH

He was on lease from Walter H. Wiewel, Jr., Groton, Massachusetts

★ **GOLD STAR SIRE** ★ 10 daughters, 15 records average 11641 lbs. milk, 4.6%, 537 lbs. fat, ME—305—2x, 16 classified average 84.2%. Sire: **Fritzlyn Jeanette's Flash** GOLD ★ SIRE. Dam: **Bournemouth Napoleon's Queen** (VG '62), 11570—487—5DHIR—305—2x, 2 tested daughters, one GOLD STAR son. Next Dam: **Bournemouth's Woodrow's Queen** (VG '62, '65) 11730—524—11DHIR—305—2x.

A Queen's Flash Son Is Now In Service

TWIN VALLEY BRUCE, a son of Skyfields Queen's Flash and out of Merit Prem Bunkie, 13050—708—Jr3DHIR—302—2x, 12630—656—Jr4DHIR—294—2x, she a full sister to Merit Prem Bun (VG '65), 11520—567—Sr2DHIR—305 2x. "Bunkie" is by Langmore Actor's Premier, GOLD ★ SIRE, out of Merit M. Bunny (VG 4 times) 13700—641—Jr4DHIR—305—2x.

OUR HERD IS ON DHIR TEST

1965 Production . . . 62 DHIR records average 11359 lbs. milk, 529 lbs. fat, ME—305—2x.

A few records completed in our herd — ACTUAL PRODUCTION

	Milk	Fat	Division
Twin Valley Jay's Allie	16330	747	7-10DHIR—305—2x
Twin Valley Phareka's Tricia	15610	748	4-8DHIR—305—2x
Twin Valley Phareka's Doris	14280	613	3-7DHIR—305—2x
Deershorn K. Becky	14420	656	4-5DHIR—275—2x
Hampshire Hills H. Gold	15640	598	6-4DHIR—305—2x
Gunstock Hill Brutus Addie	14810	686	8-1DHIR—305—2x
Skyfields Acme Robin	13030	594	3-4DHIR—292—2x

PLAN TO VISIT OUR HERD — Visitors Always Welcome

S. Bruce Black, Owner
Kenneth A. West, Manager
Tel. 433-6453

TWIN VALLEY FARM

East Pepperell, Massachusetts 01437
Brookline St. out of Pepperell, off Route 111.

Edgewood Farm

A Small But Select Herd

We are now breeding to the best available AI sires.

Our Herd Is Known For Its Production

1965 Production . . . 20 HIR records average 11163 lbs. milk, 550 lbs. fat, ME—305—2x

1966 Production . . . During the first nine months, 13 HIR records were made official for an average of 12580—623—ME—305—2x

Recent Records

Haven Hill Quest, 13201—679—13HIR—321—2x
Grand Champion, Topsfield, 1966

Edgewood J. Cynthia, 16613—695—6-11HIR—320—2x

Edgewood Oxford's Connie,
15974—802—5-4HIR—365—2x

T.B. Accredited — Bang's Accredited
Herd on HIR Test

Edgewood Farm

Horace N. Stevens, Jr., and **Old Colony Co.,** Trustees
Woodrow Follett, Manager
North Andover, Massachusetts 01845
Telephone Lawrence MUrdock 2 - 0940
Located off Route 125 on Osgood St., 1 mile south of North Andover.

ENDEAN FARM Is Built On A Strong FRA-MAR PHARAOH Foundation

We have In Our Herd . . . 7 Head By, And 6 In Calf To –

Old Homestead C.A.B.A. Phareka
AI SILVER STAR
He a son of Fra-Mar Pharaoh

The Phareka Daughters Are Now Being Bred To –

GUERNSEY LAND PHARAOH'S PHARAOH
He also a son of Fra-Mar Pharaoh

We Also Have In The Herd . . .
3 daughters of **WANDERING BROOK MO-MAR,** GOLD ★ SIRE

And They Are Being Bred To –

HANSENAREA MOTEL

A son of **Hansenarea Betela** (E 4 times), 17700–822–9DHIR–305–2x, 4 tested daughters, 1 E, 3 VG.

Both MO-MAR and MOTEL are sons of MOREAU FARMS CHIEF, he a son of FRA-MAR PHARAOH.

Follow Our Line-breeding PHARAOH program. PLAN TO VISIT OUR HERD – YOU ARE ALWAYS WELCOME.

Charles S. Bird, Owner
Merrill Jenks, Supt.
Laurence H. Barney, Jr., Herdsman
Tel. 668 - 0338

ENDEAN FARM
On Mylod St., off 1A North
East Walpole, Mass. 02081

MILLBORN . . . A Small—Select Herd Of Registered Guernseys
Strong In Proved Green Meadow Breeding.

★ GOLD STAR BREEDER FOR 3 CONSECUTIVE YEARS

OUR HERD SIRES

MILLBORN MOONLIGHT

Born: October 23, 1959. **His first 7 daughters, 9 records average 12235 lbs. milk, 644 lbs. fat, ME—305—2x.** Sire: **Fairlawn K. King, The GOLD STAR "Blanche" family.** Dam: **Fairlawn K. Moonbeam** (E 3 times), 14111—721—5yrs—365—2x. Next Dam: **Fairlawn Actor's Dairyqueen** (VG), 16035—854—Sr3—365C—3x, 1st Produce, Conn., '56. 2 tested daughters, both Excellent. She is out of a **GOLD STAR** dam that is out of Green Meadow Melba, a **GOLD STAR** dam and class leader for over 20 years.

MILLBORN FRONTIERSMAN

Born: July 31, 1962. Sire: **Sterlingold Lord Lydon.** Dam: **Millborn Heyday** (VG 2 times), 12804—*719—Jr2—365C—2x, 12737—720—Sr3—305—2x. 3 tested daughters.

CHEDCO ACTOR

Born: November 16, 1965. Sire: **Fairlawn Blanche's Actor,** GOLD ★ SIRE. **More GOLD STAR "Blanche" Family.** Dam: **Fairlawn Warrior's Carnation** (VG 5 times), 11880—580—2.5—305—2x, 12730—664—3-9HIR—305—2x, 13272—669—4-10HIR—305—2x, 15064—754—6-0HIR—305—2x. Next Dam: **Fairlawn Peer's Holly** (VG 6 times), 14746—800—7yrs—365C—2x, GOLD STAR dam and dam of a GOLD STAR daughter. **The "Blanche" family.**

GOLD STAR BREEDER FOR THE LAST 3 CONSECUTIVE YEARS

1965 Production . . . 15 HIR records, 13434 lbs. milk, 675 lbs. fat, ME—305—2x, 15 classified average 83.6%.

1966 Production . . . 14 records have been made official during the first 9 months and they average 13080 lbs. milk, 677 lbs. fat, ME—305—2x.

A Few Records Made In Our Herd — **ACTUAL PRODUCTION**

	Milk	Fat	Division
Millborn Legend	16386	812	11-10HIR—305—2x
Millborn Serene	13245	746	8HIR—305—2x
Millborn Philomela	14401	734	4-4HIR—305—2x
Millborn Luxury	13462	672	4-4HIR—305—2x
Millborn Matilda	11465	555	2-4HIR—305—2x
Millborn Mistery	11368	567	2-2HIR—305—2x
Millborn Likely	12087	631	3-8HIR—305—2x

Mrs. Alan Cunningham, Owner
John C. Hill, Manager
Farm is located on Route 115 at the Sherborn-Millis town line

MILLBORN FARM

Millis, Massachusetts 02054

JUST FINISHING OUR 50TH YEAR

GREEN MEADOW PLUS BUTTERFAT ADDED TO PROVEN LANGWATER, WORKS

JOHNNY MERRYMAN WAS VERY IMPRESSED — COME SEE FOR YOURSELVES.

WOLFPEN FARM

Southboro, Mass. 01772

1916 - 1966

Two Of Our Herd Sires – Both Rich In The Blood Of The Marijane–Meryl Family

WANDERING BROOK J.V. MARK

Born July 19, 1961

Sire: **McDonald Farms Jolly Val,** GOLD ★ SIRE. Dam: **Wandering Brook Kel Marijane** (VG 3 times), 5 good records include 14470—662—Sr4DHIR—305—2x. Maternal sister to Senecaside Meryl — she full sister to the sire of our Mathew bull. Meryl is pictured below — on the opposite side.

SANDABA MO-MAR'S MATHEW

Born February 1, 1965

Sire: **Wandering Brook Mo-Mar,** GOLD ★ SIRE. $5,000 to NESBA. Full brother to Senecaside Meryl (pictured below). Dam: **Gayvil Albion's Madeline,** 12630—691—Jr4-DHIR—305—2x, 12420—666—5DHIR—300—2x, 16120—783—6DHIR—305—2x. Sire: **Gayvil Prince L'Albion. Several good daughters in our herd.** Dam: **Begeacres Priam's Maxine** (VG), 12420—566—7DHIR—305—2x, 11930—600—9-DHIR—305—2x.

Mark's Maternal Granddam
Mathew's Paternal Granddam

Marijane of Orchard Brook
(E twice)
7 records include:
14220—574—13DHIR—305—2x
3 PR Sons, 5 tested daughters that include Kel Marijane—dam of MARK, and Meryl — full sister to sire of MATHEW.

Senecaside Meryl
(Excellent 7 times)
All-American Aged Cow 5 times, National Grand Champion.
GOLD ★ DAM
13428—716—7yrs—305—2x
13366—722—8HIR—305—2x

Full Sister To Mathew's Sire
Maternal Sister To Mark's Dam

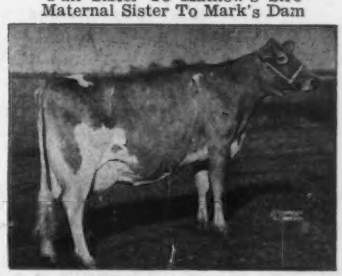

In addition to these 2 sires we are breeding to top AI sires from NESBA.

Our herd is still strong in the blood of the former herd sires, **GAYVIL PRINCE L'ALBION,** 13 daus., 31 rec. av. 10626—516—M.E.—305—2x, and **HOWLAND JERRY'S MAESTRO** 10 daus., 10 rec. av. 11420—566—M.E.—305—2x, 11 cl. av. 83%. Twelve Maestro daughters were classified in September, 1966, and 6 were VG — 5 D — 1 A. In our overall classification we had 39 head . . . 19 VG — 14 D — 6 A.

Each Year Our PRODUCTION HAS STEADILY INCREASED

1965 Production . . . 65 DHIR records averaged 12294 lbs. milk, 597 lbs. fat, M.E.—305—2x

1966 Production . . . Our September Rolling Herd Average on 58 cows on DHIA was 12807 lbs. milk, 626 lbs. fat.

PLAN TO VISIT OUR HERD DURING THE YEAR

Breeding Stock For Sale

GAYVIL FARM GUERNSEYS CHARLTON CITY, MASS.

Ruth Dyer Wells
Owner
01508

Paul Jenkins, Manager
Tel. 617 — 248 - 5605

LIFETIME PRODUCTION INHERITANCE

Our Herd Is Built On A Firm Foundation Of High Producing Cows

WE HAVE BRED AND DEVELOPED 16 100,000 POUND COWS

Our New Excellent

Deershorn L. Helen (VG 6 times — E '66)
PICTURED OPPOSITE — CENTER
13590—577—10DHIR—305—2x
15351—668—12DHIR—2x in 323 days

At 5, 7, 8 and 9 years of age, she has records of over 14,000 lbs. of milk (305—2x) that average 662 lbs. of fat. **Lifetime production to date, 130,531 milk — 5,992 fat.** She is dam of **Deershorn K. Hattie** (VG), 12480—651—Sr3DHIR —305—2x, 12540—640—Sr4DHIR—300—2x. Two daughters of HELEN sold for $1,000 each.

Sire: **Langwater Deershorn, GOLD ★-AI GOLD ★ SIRE**

Dam: **Deershorn Honora (VG 6 times)**
★ GOLD STAR DAM ★
Lifetime production, 141,681 milk — 6,952 fat.
6 tested daughters (1 E — 4 VG — 1 D)

Next Dam: **Deershorn Philosopher's Hope**
Lifetime production, 142,327 milk — 7,339 fat.
2 Class Leading daughters, 2 Class Leading granddaughters.

Next Dam: **Deershorn's Hope**
Lifetime production, 114,714 milk — 5,676 fat.

HELEN has a paternal sister out of Deershorn Philosopher's Hope, **Deershorn L. Hopeful** (VG), that made 24,500—1,134 in 542 days, and is just fresh. **Lifetime production, 128,142 milk—6,177 fat.**

An EXCELLENT COW, Her Full Sister, And Their GOLD ★ DAM

Left to right:
Deershorn L. Helena (VG)
11400—579—Jr4DHIR—305—2x
Deershorn L. Helen (E)
SEE OPPOSITE
Deershorn Honora (VG)
SEE OPPOSITE
} FULL SISTERS

We have in service a son of HELEN and a grandson of her full sister, HELENA. We are also using a V. FAME son of DEERSHORN L. EDNA (VG), 15190—761—5DHIR—305—2x.

HERD CLASSIFIED IN SEPTEMBER FOR THE 8TH TIME — 21 HEAD . . . 1 E — 17 VG — 2 D — 1 A

DEERSHORN FARM **Sterling Junction, Massachusetts 01565**

T.B. Accredited — **VISITORS WELCOME — BREEDING STOCK FOR SALE** — Bang's Free Accredited

V. D. Mudgett, Owner — **Tel. Clinton 365 - 6624**

"DREAMLAND"

HERD ESTABLISHED IN 1926 . . . One of our first purchases was Marie of the Meadows, purchased in the Massachusetts Guernsey Heifer Sale, August, 1926. MANY ANIMALS IN OUR HERD TRACE TO THIS COW.

Production . . . Our Rolling Herd Average (October — last 12 months)
48.5 cows average 11019 lbs. milk, 4.6%, 508 lbs. fat.

Majority of our milking herd sired by . . .

WANDERING BROOK MO-MAR, GOLD ★ SIRE 66 daus., 94 rec. av. 10467—4.9%—512—M.E.—305 —2x, 30 cl. av. 83.5%.

WANDERING BROOK JV MARK (also used at Gayvil Farm, Charlton City, Mass.). A son of **McDonald Farms Jolly Val,** GOLD ★ STAR, out of a maternal sister to Senecaside Meryl (E 7 times) Gold ★ DAM, a National Grand Champion 3 times, and 5 times an All-American Aged Cow, **she a full sister to MO-MAR** (above).

CEDARBROOK POLLY'S EMORY has been used heavily, and his calves are now arriving. He is by **Norgert's Royal Nance,** GOLD ★ SIRE, out of **Lyrene Emory's Polly** (E 6 times), 15760—780—5DHIR—305—2x, 16670—848—7DHIR—305—2x, dam of 2 sons that sold for $4,000 each, 1 Excellent daughter. **Polly** is by Lyrene King's Emory, GOLD ★ SIRE.

The King Family
Lewis and Lois, "Bob", "Bill" and "Berkie"
Tel. 867-7315

"DREAMLAND"
Off Route 67,
On Oakham Road
New Braintree, Mass. 01531

ELMHAVEN FARM

A Foundation Sire . . .
Several Daughters In Our Herd By —

ELMHAVEN NOBLE VALIANT

11 daughters, 24 records average 11508 lbs. milk, 4.4%, 508 lbs. fat, M.E.—305—2x.

A FEW VALIANT DAUGHTERS (Actual Production)

Elmhaven Valiant Hildagarde
14900—640—4DHIA—305—2x
Elmhaven Valiant Precept
13831—614—5DHIA—305—2x
Elmhaven Valiant Poinsetta
13500—552—5DHIA—305—2x
Elmhaven Valiant Patricia
10550—520—5DHIA—305—2x
Elmhaven Valiant Fawn
11104—405—6DHIA—305—2x

We Are Breeding To Top AI Sires — Bulls Like

GAYOSO VIEW FAME'S M. SUPREME

A son of **Henslee Farms V. Fame,** GOLD ★ —AI GOLD ★ SIRE, out of **Yellow Creek S. Lovely Maid** ($8,500), E 5 times, 13702—*745—Jr2HIR—365—2x.

WESTERN GLOW DUANN'S COUNT

A son of **Fritzlyn Jeanette's Flash,** GOLD ★ —AI GOLD ★ SIRE, out of **Western Glow Traveler's Duann** (E), 11970—624—Sr3DHIR—305—2x.

HERD IS ON DHIA TEST

Our rolling herd average for October was 10618 lbs. milk, 4.6%, 486 lbs. fat, on 49.2 cows.

PLAN TO VISIT OUR HERD — Visitors Always Welcome

ELMHAVEN FARM

771 Division Road, South Westport, Mass. 02790

Mr. and Mrs. Ralph Souza, Owners Tel. 617—636-4515

★ GOLD STAR GUERNSEY BREEDER 3 TIMES ★

1961 . . . 26 DHIR records average 10634 lbs. milk, 512 lbs. fat, M.E.—305—2x, 24 classified average 83.6%.
1963 . . . 39 DHIR records average 10695 lbs. milk, 531 lbs. fat, M.E.—305—2x, 37 classified average 83.9%.
1965 . . . 36 DHIR records average 12211 lbs. milk, 610 lbs. fat, M.E.—305—2x, 36 classified average 84.5%.

Our Herd Was Classified In September For The 6th Time

28 HEAD . . 2 EXCELLENT — 19 VERY GOOD — 5 DESIRABLE

HERD SIRES

McDONALD FARMS GOLDEN BART

Born August 19, 1958. **His first 8 daughters, 13 records average 12123 lbs. milk, 613 lbs. fat, M.E.—305—2x, 8 classified average 85.9%.** 5 more recently fresh, the first one is already milking 46 lbs. per day. See page 691 November 23 Journal, for picture of his EXCELLENT daughter. Sire: **McDonald Farms Rival Warrior.** Dam: **McDonald Farms Le Reba** (VG '54 '56), 12611—604—5yrs—305—2x. 2 tested daughters —both VG.

Mr. and Mrs. Elwyn M. Fowles
Tel. 527 - 9382
Southampton, Massachusetts 01073

SUNNYDELL ROYAL ADMIRAL

Born October 16, 1960

Sire: **Yellow Creek Jewel Supreme,** GOLD ★ — AI GOLD ★ SIRE.
Dam: **Lynbrook King's Annabella** (VG)
12969—566—7HIR—305—2x
She is also the dam of —
Sunnydell Butterfat Tanna
14382—656—Sr4HIR—305—2x
Sunnydell Butterfat Halo
14950—649—6DHIR—305—2x

9 Admiral daughters classified in September averaged 84.1% — 5 VG, 3 D, 1 A.

One Of Our Excellents And A Grand Champion

◀ **Hominy Hill Adrian Wistful**

(E '65 '66)
10728—568—Sr2—305—2x
14110—707—Jr4DHIR—305—2x
13521—627—6DHIR—2x in 227 days
(still on test)

Senior and Grand Champion, Eastern States Exposition, 1966.

A daughter of **Hominy Hill Adrian,** GOLD ★ SIRE.

SUNNYDELL FARM

Route 10 — 1 mile north of center

A Pair Of Brantview Butterfat Mister Daughters In Our Herd

Eastleigh B. Einora
11339—534—2—7DHIR—305—2x
15363—701—4—0DHIR—305—2x

Eastleigh B. Wanda
10669—515—2—5DHIR—305—2x
13567—641—3—7DHIR—275—2x

These and other good cows in our herd are being bred to—

Norgert's Royal Nance
Spar Hill Governor

Charles Philip Beebe, Owner
Tel. 877-3660

Edmands Road is located off Edgell Rd., west of Nobscott.

EASTLEIGH FARMS
1147 Edmands Road
Framingham Center, Mass. 01701
Karl Smith, Manager

NEW HAMPSHIRE

Plan to visit these New England herds

Meritdale . . . A Milking Herd Of 100 Guernseys

Being Bred To Top AI Sires And To —

PINE VISTA NUGGET — Born July 18, 1963

Owned jointly with Gil Farrington.

Sire: **Franchester Cecilia's Nugget,** full brother to Franchester Cecilia's Bonanza (GOLD STAR and AI GOLD STAR SIRE).

Dam: **Langmore Dominant Nola** (E 4 times)
7 records include:
19339—811—8HIR—305—2x
3 tested daughters, all VG

William D. Robinson
Milford, New Hampshire 03055
Tel. 673 - 3923

Farm is located on Route 101 west of Milford.

RUNNYMEDE FARM

NORTH HAMPTON, NEW HAMPSHIRE 03862

Located East of Route 1, between Portsmouth and Hampton

A V. FAME THAT STEMS DIRECT FROM THE HONEY-MOON FAMILY

A NANCE OUT OF HONORIA — SHE ALSO FROM THE HONEY-MOON FAMILY

RUNNYMEDE HONEYMAN . . . Dropped December 12, 1963

Dam: **Runnymede Cloe,** 10230—487—Sr3DHIR—305—2x, 11690—573—5DHIR—305—2x, 10370—476—7DHIR—305—2x, 2 tested daughters. Next dam: **Runnymede Zilpah,** 10650—417—Jr3—365C—2x, 11141—411—Sr4HIR—365—2x, a daughter of **Runnymede Veronica,** 10636—500—Jr3—365—3x that in turn is out of **Woodholm's Veronica,** 10922—531—EE—3x, an own daughter of **Langwater Honey-moon.**

Several Members Of Our Present Milking Herd Trace Directly To HONEY-MOON.

His Sire

Henslee Farms V. Fame
★ GOLD STAR and AI GOLD STAR SIRE. Sire of show ring winners, national champions, class leaders, sale tops.

His Sire's Dam

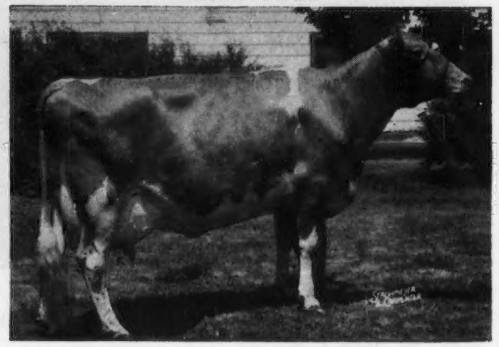

Western Glow Fame's Virtue (E 3 times)
GOLD ★ DAM
*15190—635—Jr2—365—2x, 15370—763—Sr4—365C—2x, 14427—712—5yrs—304—2x, 4 PR sons, 3 are GOLD STAR and 2 also AI GOLD STAR. 1 tested daughter — Excellent.

RUNNYMEDE HONORIA'S HONOR . . . Dropped August 15, 1965

Dam: **Runnymede Honoria,** 11630—535—Jr3DHIR—305—2x, 12050—550—Sr4DHIR—302—2x, 12780—610—6DHIR—305—2x. Next Dam: **Runnymede Phil's Florette,** 11602—561—Sr3—365C—2x, 11339—521—5yrs—365C—2x. 3rd Dam: **Runnymede Florette,** an own daughter of **Langwater Honey-moon,** 15295—*850—Sr4—365C—3x, 8 tested daughters that include **Runnymede Honey-moon** — dam of **Hominy Hill Honoria** (pictured below).

His Sire

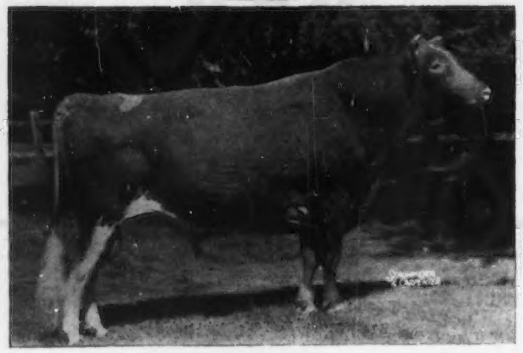

Norgert's Royal Nance
GOLD ★ SIRE
Sire of more All-Americans in 1965 than any other sire. Sire of the All-American Junior and All-American Senior Gets, 1965. Sire of the National Grand Champion, 1965. Sire of the highest priced animal of the breed at $75,000.

A Member of the Honey-moon Family — IN OUR HERD

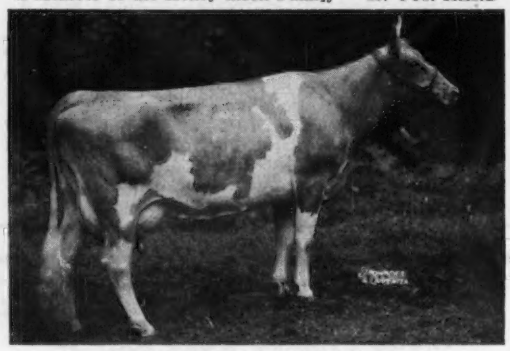

Hominy Hill Honoria (VG 4 times)
GOLD ★ DAM
10 records average 13987—689. and include *15894—*814—Sr3—365C—2x, *17245—*846—Sr4—365C—2x.
Sire: **Hominy Hill Champion**
GOLD ★ SIRE
Dam: **Runnymede Honey-moon** (VG twice)
13593—708—Jr2—365—3x, 14578—776—6yrs—365C—3x. Sold in 1944 for $1,650. 4 tested daughters.

Breeding Stock For Sale — Plan To Visit Our Herd

Write For List Of Available Stock

PETER FULLER, Owner

VISITORS ALWAYS WELCOME
Tel. WOODLAWN 4-5995

C. I. GILMAN, Superintendent
GUY KELSEY, Herdsman

BLAZER Is Making His Mark In Our Herd

LISETER BRILLIANT BLAZER

Born August 11, 1962

A Paternal Sister — 3rd High Cow At Public Auction, 1966

Hullside Brilliant Vee Seven (E '66)
10930—649—Jr3DHIR—305—2x

Sold in the 1966 Green Meadow Sale for $6,500. 1st prize 3-year-old, best uddered 3-year-old, Pa. A-A, 2nd and best 3-year-old udder, National, 1966.

A Full Sister

Liseter Brilliant Ramona (E '61 '63)
12621—568—7HIR—305—2x

Full sister to Liseter Brilliant Ruth (E). Maternal sister to Liseter Ramona (VG 6 times), 17868—795—8HIR—305—2x.

BLAZER is sired by Liseter Brilliant, he sire of the first prize Senior Get at Maryland, Pennsylvania A-A and the National, 1966.

BLAZER is out of Arrus K. Princess Ramona (E 3 times), 5 records all over 10,000 lbs. milk, 12376—504—12HIR—305—2x, 5 tested daughters.

A Jolly Vern Out Of The Excellent TULIP Family

Himself

APPLEBROOK VERN'S TROY
Born April 18, 1964
1st prize Jr. Yr., Jr. & Gr. Ch., N. H. Parish Show, 1st Jr. Yr., Jr. & Res. Gr. Ch., E.S.E., 1965
Sire: **McDonald Farms Jolly Vern**
GOLD ★ SIRE

His Dam

Wye Heights Tulip (E 5 times)
9900—616—Sr4HIR—305—2x
9240—621—5DHIR—294—2x
10980—666—6DHIR—305—2x
10070—610—7DHIR—305—2x
10920—633—8DHIR—305—2x
11480—645—10DHIR—305—2x
2nd Produce, Md., Pa. G.S., 1962.
4 tested daughters, 1 summarized son.

"Quality Does Not Cost . . . It Pays"

T. B. Accredited
N. H. Bang's Accredited 275
A. J. Young, President

GREAT ELM FARM, INC.

R.F.D. No. 3, Dover, New Hampshire 03820

In Strafford County

THESE 2 SIRES ARE PLAYING A KEY ROLE IN OUR HERD AND BREEDING PROGRAM

HIMSELF

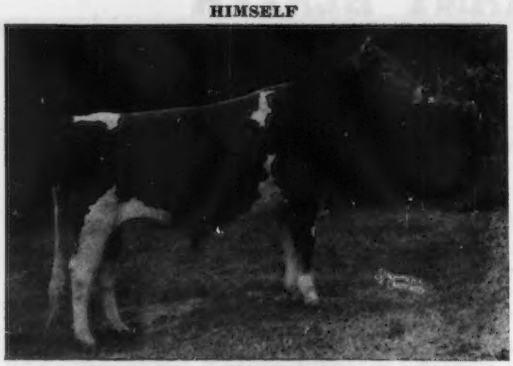

Wandering Brook JV Pegler
Born: October 20, 1962
First prize Senior Yearling, Grand Champion Bull, Mass. and Conn. State Guernsey Shows, 1964. Sire: **McDonald Farms Jolly Val,** GOLD ★ SIRE. Dam: **Broadview Farm Peggy** (E 8 times), *15589—682—Jr3HIR—305—2x, *15960—690—Jr4DHIR—305—2x, 16490—700—6DHIR—305—2x, 16790—720—7DHIR—305—2x. 2 tested daughters include Wandering Brook Miss Peggy (VG 3 times), 13040—654—Sr4-DHIR—305—2x.

A PATERNAL SISTER

Bay Meadow Jolly Daisy (E '66)
10997—580—Jr2HIR—305—2x
12800—760—Jr3DHIR—305—2x
2nd prize 4-yr-old, member 2nd prize Senior Get of Sire, National, 1966.
Sold in the 1966 Green Meadow Sale at $5,600, 2nd high of the sale and 4th high selling animal at public auction in 1966.
5 daughters and a son of JOLLY VAL sold in the 1966 Green Meadow Sale for $11,525, an average of $1,920.83 per head.

Peggy, the dam of Pegler (above) is a paternal sister to Moreau Farms Crusader, a full brother to Moreau Farms Chief. They are sired by the great bull, Fra-Mar Pharaoh. Crusader is sire of 21 daughters, 37 records that average 11118 lbs. milk, 522 lbs. fat, ME—305—2x. **CRUSADER frozen semen is also being used in our herd.**

Warren MacKenzie, Manager
Arthur Ainsworth, Herdsman
Tel. 352 - 4068

ACREWIDE FARMS, INC.
2 miles north of Keene on Upper Court St.
KEENE, NEW HAMPSHIRE 03431

NEW ENGLAND GUERNSEY BREEDERS

INVITE YOU TO VISIT THEIR HERDS

1925 HORSE SHOE FALLS FARMS 1966
Shannock, Rhode Island
OUR HERD SIRES
NORTHERN HERMES' PETUNIA STAR
Born December 13, 1959
Sire: **Northern F. Hermes**
His Dam

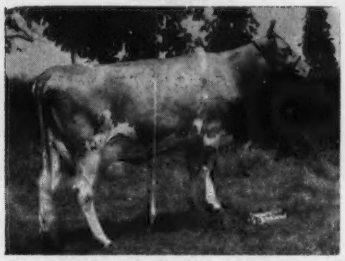

Northern A. Petunia (VG '62 '64), sold for $5,000. 17395—991—Sr4—365—2x. 2 tested daughters include — **Northern Hermes Petunia** (VG '62), sold for $3,000, 15909—841—Sr3—365—2x. Sire: **Ideal's Admiral.** Dam: **Ideal's May Royal's Petunia** ($7,000), *17449—*937—Jr2—365C—3x, *17050—*894—Sr3—365C—2x, *19109—*1002—Sr4—365—2x. 3 tested daughters include: **Ideal's L.D.'s Petunia** (VG '62), 19716—1043—7yrs—365—2x; **Northern Conrad's Petunia** ($3,200), 18681—948—6yrs—365—2x.

A Petunia Star Son Is Also In Service
HORSE SHOE HERMES GLADIATOR
Born January 7, 1962
Dam: **Fairlawn Prince's Gleam** (E '57 — VG '58)
14039—*768—Jr3—365—2x
From the Excellent "King's Ladyship" family.
STOCK USUALLY AVAILABLE FOR SALE
Farm is located off Route 1 from the East and West and off Route 2 from the North and South.
T. B. and Bang's Accredited — Vaccinated — Dehorned
Vera J. Clark, George P. Clark, Owners Tel.364-7780
Reith Bentley, Manager or FOrest 4-7284

3 OUTSTANDING NANCE SONS FROM TOP BROOD COWS IN OUR HERD

BULL CALF — Born June 28, 1966

A son of Conrad's Anna

Sire Of All Three

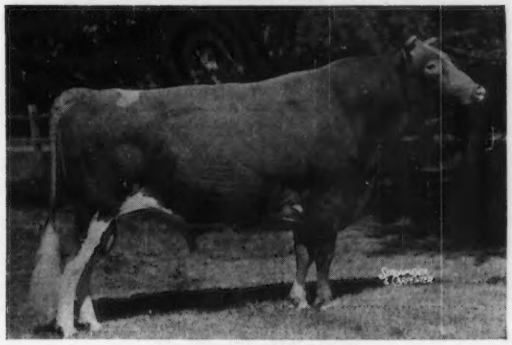

Norgert's Royal Nance, GOLD ★ SIRE. **55 daughters, 123 records average 13270—4.8%—633—M.E.—305—2x, 66 classified average 84.9%.** Sire: **Foremost Quantity's Royal,** GOLD ★ SIRE. Dam: **Char-Lane E. Nancy** (E 6 times), *18045—*866—Sr3—365—2x, *18933—*861—5HIR—305—2x, *18410—842—6HIR—305—2x, *19084—872—7HIR—305—2x. All-American 2-Year-Old, 3-Year-Old, 1954, 1955.

His Dam

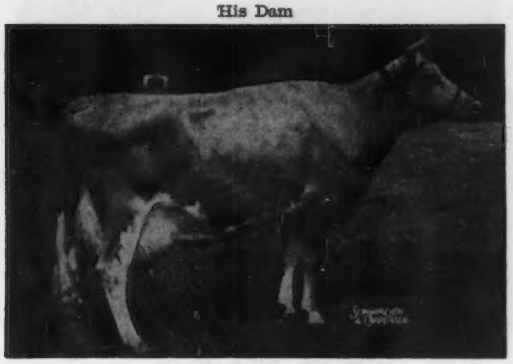

Northern Conrad's Anna (VG '62), *14023—630—Jr2—365C—2x, *18342—*860—Sr3—365C—2x, *17962—*858—Sr4—365C—2x. She is also dam of **Northern F. Hermes Anna** (IN HERD), 13632—689—Jr2—365—2x, 12671—682—Sr3HIR—305—2x, 11330—682—Sr4DHIR—305—2x. In calf to Top Command. Conrad's Anna is dam of 2 GOLD ★ SONS: **Northern Hermes ★ (AI)**), at Tri-State Breeders, Westby, Wis.; **Northern Anna's Admiral ★,** proved at Ideal Guernsey Farms, Augusta, N. J.

NORTHERN NANCE ACTOR

Born June 29, 1965

His Dam

Fairlawn Prince's Milkmaid (VG 4 times), 15575—821—7yrs—365—2x, 17365—926—9yrs—365—2x. 3 tested daughters. Dam: **Riegeldale Melba's Dairymaid** (VG 3 times), sold at private treaty for $16,000, 12104—715—Sr4—365C—3x, GOLD ★ DAM. 3 summarized sons, 7 tested daughters, 2 were Class Leaders, 6 VG — 1 D. 3rd Dam: **Green Meadow Melba** (VG at 15½ years), 15342—*963—Sr2—365C—3x, GOLD ★ DAM. 4 summarized sons, 7 tested daughters, one a former Class Leader, another a GOLD STAR DAM, one sold for $28,600 as an open heifer.

NORTHERN NANCE PARAGON

Born September 8, 1965

His Dam

Ideal's L.D.'s Bonnet (E '62 '64), *13791—*707—Jr2—365C—2x, *17217—*912—Sr3—365C—2x, *18915—*936—Sr4—365—2x, 18344—896—6yrs—365—2x, *20481—950—7yrs—365—2x, 21424—1009—9yrs—365—2x, 21665—1126—10yrs—365—2x, 17630—865—11DHIR—305—2x. 1 summarized son, 2 tested daughters include: **Northern A. Donnet,** 17398—894—Sr4—365—2x; **Northern F. Hermes Bonnet,** 11610—622—Jr4DHIR—305—2x.

BONNET is the highest cow for **all breeds** in Newport County. A lifetime production of 165,616 lbs. milk, 8,249 lbs. fat.

T. B. Accredited

Est. Clifford A. McBride
Owner

NORTH FARM

BRISTOL, RHODE ISLAND 02809
Tel. Warren, R. I. CHerry 5-7400

Bang's Accredited

Joe Cabral
Manager

HORNET IS HEAD MAN AT GOLDEN HARVEST

But He Is Getting An Assist From These Two Well-Bred Young Sires

A FLASH SON FROM THE EXCELLENT DOLLY FAMILY

MULHOCAWAY BUTTERFAT DILLON

Born November 3, 1963

Sire: **Fritzlyn Jeanette's FLASH**, GOLD ★ SIRE — **one of the truly great bulls of the breed. Sire of Excellents, Class Leaders, Show Ring Winners, Sale Tops, His reputation as a sire of good bulls grows with the years.**

Dillon is from a female line noted for pleasing type, Class Leading production, and GOLD STAR inheritance . . . the source of many noted sires and dams.

His Dam

Mulhocaway Butterfat Dilla (VG 4 times)
11030—512—Jr4DHIR—305—2x
11780—577—5DHIR—305—2x
12720—530—6DHIR—305—2x

Sire: **Mulhocaway Beauty Butterfat**, GOLD ★ SIRE
Son of a GOLD ★ DAM, and full brother to a GOLD ★ SIRE.

A Maternal Sister To His Dam

Mulhocaway Lovely Diligent (E 5 times), GOLD ★ DAM.
Sold for $4,500
16150—*873—Jr2—365—3x
15140—*811—5HIR—305—2x
15357—*831—7yrs—305—2x

Dam of **Mulhocaway Butterfat Dispatch** ($20,000), GOLD ★ SIRE, and 2 tested daughters — both Class Leaders (1 E — 1 VG).

Dilla and Diligent are daughters of **Master's Dilly** (VG 8 times), *13315—*653—Jr2—305C—3x, 15721—746—5yrs—305C—3x, 12812—642—9HIR—305—2x, dam of 3 summarized sons, 5 tested daughters (1 E — 3 VG — 1 D). Next Dam: **Clearland Butterfat Dolly** (E), 13410—677—6yrs—305C—3x, 2 summarized sons, 6 tested daughters (5 VG — 1 D).

The Ermine And "C" Family On The Top Side
The Excellent — Class Leading "C. Rosalind" On The Bottom Side

FRANCHESTER BONANZA'S EMPEROR — Born July 19, 1963

Sire: **Franchester Cecilia's Bonanza** ($15,000), GOLD ★ — AI GOLD ★ SIRE, 53 daus., 54 rec. av. 11475—542—M.E.—305—2x, 118 cl. av. 83%. AI GOLD STAR — 105 daus., 105 rec. av. 10216—492—M.E.—305—2x, an INCREASE of +594 lbs. MILK for daughters over herdmates. A BONANZA son from the GOLD STAR "CECILIA" Family.

His Sire's Dam

(taken at 13 years)
Glengeran Leader's Cecilia (E twice), GOLD ★ DAM
*15499—704—Jr3—365—2x
16450—754—7yrs—305C—3x
14065—630—Sr4—305—2x
Sold in 1953 for $4,500.
2 PR sons, 7 tested daughters.

His Dam

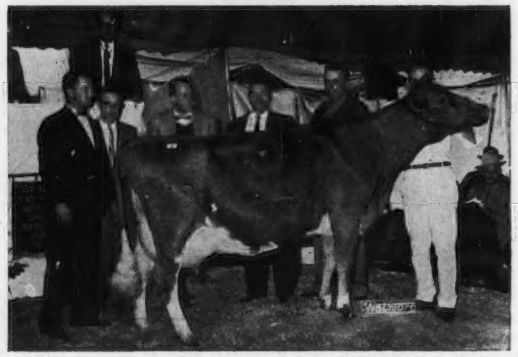

Conora T. Rosamond (E 3 times)
12737—715—Sr4HIR—305—2x
16187—904—5HIR—365—2x
Sold in 1962 for $3,075.
Sire: **Blakeford Transfer**, GOLD ★ SIRE.
Dam: **Conora C. Rosalind** (E twice).
14487—*896—8yrs—365C—2x

These 2 sires are being bred to some of the HORNET daughters and to other good cows in our herd.

GOLDEN HARVEST FARM — Bridgewater, Conn.

Telephone: New Milford, Elgin 4-5432 — Farm 1½ miles east of Bridgewater, Conn. 06752.

F. W. McCANN, Owner — GEO. EMERSON WATTS, Herdsman — OSCAR D. CRABTREE, Manager

GOLDEN HARVEST FARM

1936 — 1966

A Proved Sire — A Double Helena
His Daughters Milk . . . They Classify Well
. . . They Win In The Show Ring

WYNO HAMLET'S HORNET

The first 15 daughters to finish test are producing at better than a GOLD STAR clip. 15 daughters average 11725 lbs. milk, 580 lbs. fat, M.E.—305—2x (pending), 27 classified average 85.3% — all above the line, 19 VG — 8 D.

A Daughter

Hanover Hill H. Isabel
1st Sr. Yr., Jr. Ch., N. Y., and the National, 1966.
Sold in the 1966 Green Meadow Sale for $1700.

A Daughter

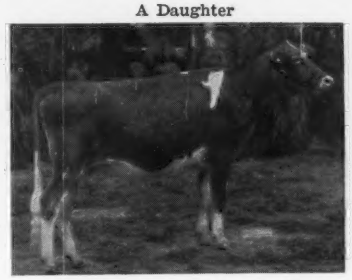

Golden Harvest Wyn Frolic
1st Jr. Yr., N. Y. State Exp. 2nd Mass., Conn., 3rd, Pa. All-American Dairy Show, National, 1966.

A Daughter

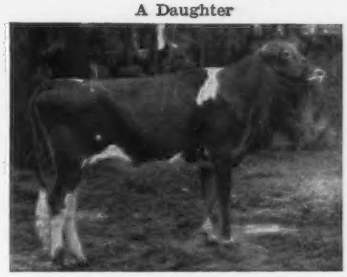

Golden Harvest Wyn Eugenie
1st Jr. Yr., Jr. Ch., Pa. All-American Dairy Show, Mass., Conn., 2nd at the National, 1966.

A Daughter

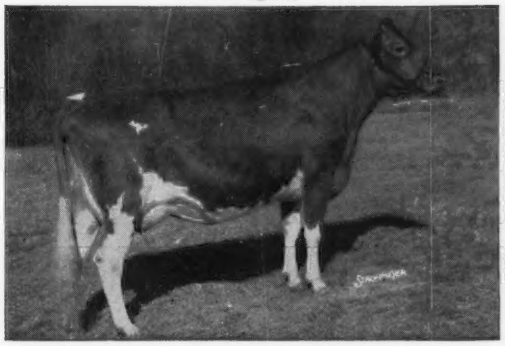

Golden Harvest Wyn Maida (VG)
11918—522—Sr2DHIR—305—2x (pending)
Sold in 1966 Green Meadow Sale for $1300

Undefeated Junior Get

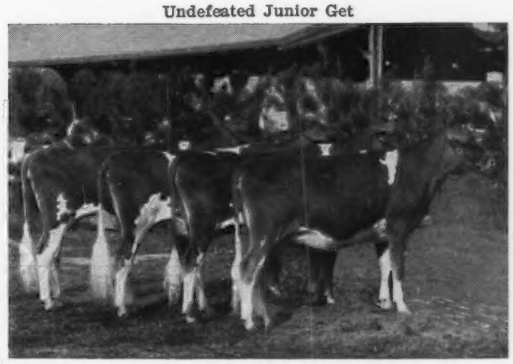

Get of Wyno Hamlet's Hornet
1st, N. Y., Pa. All-American Dairy Show, National, 1966. Same group except one animal, first at Mass. and Conn. Another Hornet group was first at Eastern States, 1966.

WYNO HAMLET'S HORNET ($11,000) is by **Wyno Bond's Hamlet,** a full brother to Wandamere Bond's Helena (E), 14385—618—6HIR—305—2x, 14304—619—8HIR—303—2x. He is out of **Wyno Saint's Holly** (E), 13385—*722—Sr2HIR—305—2x, 14935—*807—Sr3HIR—305—2x.

HORNET is a double grandson of **Fairlawn Actor's Helena** (E 4 times), *23198—1053—8HIR—365—2x, All-American Aged Cow, 1956, GOLD ★ DAM, 1 PR son, 4 tested daughters.

Add Hornet Blood To Your Herd

GOLDEN HARVEST FARM — Bridgewater, Conn.

His first 10 daughters, 11 records average 11260—521—M.E.—305—2x, 8 classified average 84.3%.

Sire: **Nyala Ermine's Bonanza**
GOLD ★ — AI GOLD ★ SIRE
The GOLD STAR "Ermine" family.

Dam: **Adell Farm Nightingale F. Doris** (VG 4 times)
*15611—755—Jr3—365—2x
*17248—*829—Jr4—305—2x
20032—967—5yrs—365—2x
16433—731—6yrs—305—2x
19993—952—7HIR—365—2x
22217—993—9HIR—365—2x
A daughter of **Fritzlyn Jeanette's FLASH,** GOLD ★ SIRE.

A Double Champion — Son Of A Gold Star Sire

HOMINY HILL HOLLIREX

Born April 13, 1962

Sire: **Hominy Hill Adrian,** GOLD ★ SIRE
A son of **Hominy Hill Champion** out of **Lynbrook Royal Annual** (E 6 times), GOLD ★ DAM, 17341—891—9yrs—365—2x. Her grandson was top bull in the 1966 Butterfat Sale.

His Dam

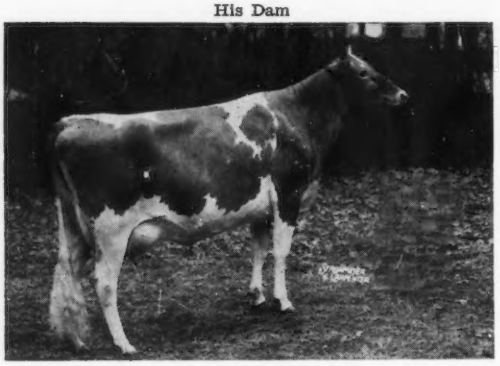

Hominy Hill Champion Hesta (E 3 times)
*17527—*793—Jr2—305—3x
*18148—*901—Sr3—305—2x
A daughter of **Hominy Hill Champion,** GOLD ★ SIRE.
"Hollirex" carries the blood of Champion top and bottom.

His Sire's Dam

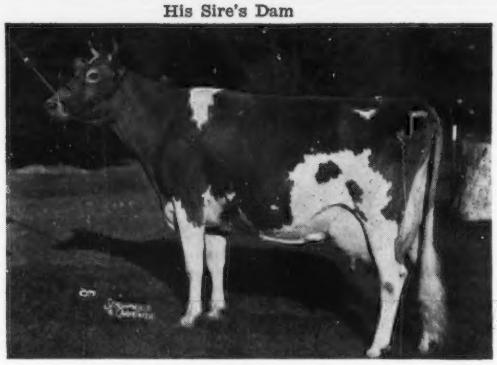

Fairlawn Peerless Ermine (VG 3 times)
GOLD ★ DAM
16726—869—7yrs—365C—3x
17855—893—8yrs—365—3x
16892—838—10yrs—365—2x
6 summarized sons, 2 are GOLD STAR
5 tested daughters, 4 classified, 1 E, 3 VG

A Son Of A GOLD STAR SIRE From Our Royal Patty Family

GRASSLAND SUPREME'S PAT

12 daus., 18 rec. av. 12683—4.7%—597—M.E.—305—2x, 12 cl. av. 82.4%.

Sire: **Deep Lake F. Supreme,** GOLD ★ SIRE. **A FLASH SON.**

His Dam

Lynbrook Royal Patty (VG 5 times)
6 records all over 10,000 lbs. milk include:
13510—579—8DHIR—305—2x
14160—598—9DHIR—305—2x
13840—614—11DHIR—305—2x
Dam of **Grassland Primate's Patsy** (VG '65), 11680—602—Jr4DHIR—305—2x.

A Foundation Sire — NOW AT ABS — Still In Use Through Frozen Semen

MULHOCAWAY BUTTERFAT PRIMATE, GOLD ★ SIRE

42 daus., 107 rec. av. 10419—519—M.E.—305—2x, 35 cl. av. 82.7%.

Sire: **Mulhocaway Beauty Butterfat,** GOLD ★ SIRE. Dam: **Mulhocaway Prism G** (VG 3 times), 9 records average 11452—623, and include 14679—799—10yrs—365—2x. 1 PR son, 4 tested daughters.

A daughter — Grassland Primate's Matey — was Sr. & Gr. Ch., Conn., 1965. Another daughter — Grassland Primate's Martha — has been a member of the 1st Produce at Conn. for four years, including 1966.

DAVID SIBBALD, Owner
GEORGE QUINION, Manager

GRASSLAND FARM

Salisbury, Conn. 06111
Tel.: Lakeville, HEmlock 5-2167

Farm located 4 miles north of Salisbury off Route 41 — ¼ mile

ORDER NOW!!!

1966

PERFORMANCE REGISTER

Don't Be Disappointed.

Only a limited number of copies over and above orders received will be printed.

A wealth of information will be assembled representing Official Performance of the breed for 1966.

Volume should be available in April 1967

Price: $15 for herds on DHIR test. $20 for other subscribers.

Use the coupon below to order your copy. Mail no later than January 18, 1967 so we may plan on number of copies to be printed.

FEATURES OF THE PERFORMANCE REGISTER

600 pages of useful information. • Annual Gold Star Winners — Dams — Sires — Breeders — Herds. All-American Placings. • Sire Summaries. • Highest Summarized Sires for Milk — Fat — Type. 100,000 pound milk cows. • All-Time Class Leading Records (top 10 in each class). • 100 cows with highest M. E. milk for the year. • Herd lactation Averages. • Official Production Records by Sire. Official Type Classification Ratings by Sire. • Show Ring Winnings by Sire. • Approved Show List.

Cut Along This Line

THE AMERICAN GUERNSEY CATTLE CLUB • PETERBOROUGH, N. H. 03458

Att: Production Testing Division

Please send me ..... copies of 1966 Performance Register

Price

$15 Each — Herds on DHIR Test Check Enclosed ( )

$20 Each — Subscribers Charge My Account ( )

* * *

I also wish to receive future annual volumes. (I understand that I may cancel my subscription at any time by notification in writing.)

Yes ( ) No ( )

Name .....

Address .....

Town & State ..... Zip Code .....

CLOSING DATE FOR ORDERS IS JANUARY 18, 1967

OFFICIAL DHIR PRODUCTION RECORDS

Requirements for publication in this section: Minimum of 270 days in length and 11,575 pounds milk, M. E. 305-2X basis. The records of cows in a herd owned by individuals other than the herd owner are published under the herd owner. In case of typographical errors or omission of any part of a record, the record will be republished upon notification from the herd owner.

OWNER AND RECORD	Age	Days In Milk	ACTUAL RECORD Lbs. Milk	Lbs. B. Fat
ALABAMA				
PEINHARDT, CARL A. & CAROLYN, EDGEWOOD FARM, CULLMAN				
Edgewood Traveler Fernora	3-9	305-2X	11790	566
s. Western Glow Maryanns Traveler		d. Peinhardt Pride Little Fern		
ST. BERNARD COLLEGE, PLACID OAKS FARMS, SAINT BERNARD				
Benedictine Festal Antonia	3-2	305-2X	11140	515
s. Pre-Eminent Legal Festus		d. Benedictine Country Antonia		
ARIZONA				
McCLELLAND, W. T. & SON, SHAMROCK GUERNSEY FARM, TUCSON				
Annsdale Forwards Gwen	5-10	290-2X	11630	527
s. Fritzlyn Jeanettes Flash		d. Sullivan Farms Gwen		
ARKANSAS				
CLOE, DON, CLOE ACRES, BENTONVILLE				
Bonanzas Quills Pet	2-1	305-2X	9810	456
s. Coulee Country Bonanza		d. Cloes Dukes Quill		
CALIFORNIA				
KESSLER, W. ARNOLD, BAY MEADOW FARM, GALT				
Bay Meadow Billys Suzette	2-7	365-2X	15200	711
s. Burgers Place Billy		d. Bay Meadow Elites Sue		
COLORADO				
KAUFMAN, WALLACE I., MR. & MRS., MELODIE LANE FARM, LaSALLE				
Melodie Lanes La Boheme	2-7	365-2X	13020	641
s. Colorful Colorado Conductor		d. Melodie Lanes Bonny Centennial		
Melodie Lanes Berceuse	2-1	305-2X	10430	530
s. Colorful Colorado Conductor		d. Melodie Lanes Bye Bye Blues		
CONNECTICUT				
BEDFORD, VIOLETTE, NYALA FARM, GREENS FARMS				
Hominy Hill Champion Fern	11-6	365-2X	19590	855
s. Hominy Hill Champion		d. Flying Horse Phils Flute		
FLORIDA				
FLORIDA AGRICULTURAL EXPERIMENT STATION, GAINESVILLE				
Florida Butterfat Mamie	6-2	305-2X	12400	551
s. Mulhocaway Beauty Butterfat		d. Lakemont Judys Mamie		
SCHMID, WALTER & SON, SCHMID'S GUERNSEY FARM, TALLEVAST				
Matoaka Honor Peerless Rosita	6-2	290-2X	11970	492
s. Nyala Kings Honor		d. Matoaka Lucius Peerless Rosita		
WARD, CARROLL L., JR., LAY LAINE GUERNSEY FARM, ASTATULA				
Lay Laine Banners Olive	5-5	305-2X	11550	594
s. Yellow Creek S. Banner		d. Lakemont Victors Winnie		
Lay Laine Kings Rhoda	3-2	365-2X	18580	676
s. Castle Brook Pearlette King		d. Stebbins S C Rhodora		
GEORGIA				
CLINE, D. L., CLINE'S GUERNSEY FARM, CARTERSVILLE				
Clines Maxim Supply	7-2	305-2X	12120	574
s. Bess's Glenmont of Home Supply		d. Cline's Maxim		
HAGA, H. J., CLEARBRANCH FARM, FORT VALLEY				
Sandy Lane Hornets Katie	3-6	305-2X	12110	622
s. Clearbranch F M Hornet		d. Edisto Farms O Wren		
MATHIS, R. L. CERTIFIED DAIRY, DECATUR				
Merit Prem Chime	4-3	305-2X	12000	599
s. Langmore Actors Premier		d. Homeports P Carol		
Merit K Mo Mab	2-1	305-2X	12360	518
s. Deep Lake O Holliking		d. Merit Mo Mab		
PACE, JAMES E. & MARION H., REXDALE FARMS, FORSYTH				
Edisto Farms Ty Speck	3-8	365-2X	13620	541
s. Shad Blow Tyrant		d. Edisto Farms B J Spice		
IDAHO				
PRITZL, CHARLES J., PRESTDALE FARM, NEW PLYMOUTH				
Prestdale Bon Vonda	3-2	305-2X	11120	504
s. Nyala Ermines Bonanza		d. Prestdale G Verline		
ILLINOIS				
BEHLING, MARION M. & OSCAR, GENEVA				
Pecks Jolly Queenie	8-6	305-2X	12770	628
s. McDonald Farms Jolly Veteran		d. Pecks Majors Monita		
Pecks Jolly Bee	5-7	305-2X	12130	607
s. McDonald Farms Jolly Veteran		d. Grain Meadow Oberlands Lois		
DICKINSON, PHIL S., MR. & MRS. & DICKERSON, E. L., RIVER BEND FARM, SOUTH ELGIN				
Denishawn M Becky	2-7	305-2X	10110	469
s. Spring Ridge Veritys Matador		d. Denishawn Count Boann		
Denishawn Y Belle	2-5	305-2X	10720	515
s. Margendell Yeoman		d. Denishawn M Bonnie		
DIRKS & BAKER, BAKER'S DAIRY, HILLSDALE				
Metzger Farms Valor Janet	4-0	293-2X	10970	535
s. Metzger Farms Transfer Valor		d. Metzger Farms Saddler Julia		
ERDMAN, MYRON W., MYOWN GUERNSEY FARM, CHENOA				
Golden Harvest Cor Helen	4-10	305-2X	12560	639
s. Fairlawn Actors Corinthian		d. Golden Harvest H Helena		
Manor Queen Verose	2-8	305-2X	11110	590
s. Quincy King John		d. Manor Bon Verose		
Myown Dellanos Chloe	2-5	305-2X	11750	503
s. Myown Dellano		d. Myown Peers Corine		
McNAUGHT, GERTRUDE, ROLLING ACRES, ELGIN				
Norgerts Royal Trinket	8-1	305-2X	12530	603
s. Foremost Quantitys Royal		d. Ideals Superiors Trinket		
Norgerts Royal S Ramona	4-1	304-2X	13550	713
s. Foremost Quantitys Royal		d. Norgerts Scotsman Ramona		
Norgerts D Nance Jewella	3-0	305-2X	12340	612
s. Norgerts Diamond Nance		d. Norgerts Princes Jewella		
Norgerts Nance Zada	2-9	305-2X	10930	534
s. Norgerts Royal Nance		d. Burton Lane Zada		
Norgerts Nance Kajilla	2-6	305-2X	11110	519
s. Norgerts Royal Nance		d. Norgerts General Kajilla		
MUEHLING, RICHARD L., MUEHLING MEADOWS FARM, CISSNA PARK				
Muehling Meadows Count Lil	5-7	305-2X	11580	564
s. Llan Fair Counts Daffy		d. Muehling Meadows V Lynn		
ODLUM, W. H., ROSEWOOD FARMS, ROSELLE				
Rosewood Am Zita	2-5	305-2X	13530	604
s. Rosewood Nonas Ambassador		d. Rosewood L Zita		
Rosewood N Cecelia	2-2	305-2X	11470	554
s. Norgerts Royal Nance		d. Henslee Farms Vicelia		
PINEHURST FARMS, INC., ROCKFORD				
Pinehurst Beacons Lulu	3-3	305-2X	11780	507
s. Ideals F Beacon		d. Maple Groves Alice		
SCHULTZ, WILLIAM F., SCHULTZ'S GUERNSEYS, PEORIA				
Schultzs Super Glitter	3-2	305-2X	12080	543
s. Foremost Footprints Superior		d. Clatons Navigator Goldie		
STEWART, DANA, LIZDAN HILL FARM, PRINCEVILLE				
Lizdan Hill Doris	4-11	305-2X	12510	568
s. Pinehurst Noble Prince		d. Kramer Farms K Delight		
Lizdan Hill Greta	6-2	305-2X	11800	533
s. Yellow Creek Jewel Supreme		d. Glengeran Fortunes Charlotte		
WESTERN ILLINOIS UNIVERSITY, MACOMB				
Golden Grange R Annie	11-8	305-2X	11560	448
s. Meadow Lodge Kings Raider		d. Golden Grange Ideal Ann		
INDIANA				
COLEMAN, HAROLD, GOLDEN HAVEN FARM, KOKOMO				
Golden Haven Trisuper Wilma	5-9	305-2X	11650	583
s. Ideals Trisuper		d. Golden Haven Levity Wilma		
CRAIG, REUBEN A., DR. & MRS., LEAFY LANE FARM, KOKOMO				
Leafy Lane Noble Sunset	4-8	305-2X	13440	669
s. Leafy Lane Nobleman		d. Leafy Lane Select Summer		
GERMANN BROS., BO-KAY FARM, BREMEN				
Bo-Kay Flashy Pride	3-11	305-2X	10890	576
s. Bo-Kay F Flashlight		d. Bo-Kay Premier Melody		
GIERHART, JOSEPH & FAMILY, SUNNY-DA FARM, BRYANT				
Sunny-Da Jolly Music	3-0	305-2X	11520	628
s. McDonald Farms Jolly Val		d. Sunny-Da Chums H June		
HOCHSTETLER, LEVI R., U CREEK MEADS FARM, NAPPANEE				
U Creek V B Queen Ann	4-8	305-2X	12520	623
s. Yellow Creek S Butterfat Valet		d. U Creek Queen Barbea		
U Creek G G Alicia	2-4	305-2X	10440	546
s. Yellow Creek C General		d. U Creek V B Queen Ann		
HOCHSTETLER, MELVIN L., U CREEK FARM, BREMEN				
U Creek Stars Sue	2-4	305-2X	12430	512
s. Gayoso View Top Command		d. U Creek Sues Star		
U Creek Beas Rose	2-4	305-2X	16280	714
s. Gayoso View Top Command		d. U Creek M Roses Bea		
HOOVER, PAUL, SPUDRIDGE FARM, GOSHEN				
Spudridge Prudence Poppy	2-11	305-2X	11220	570
s. Yellow Creek Noble Chief		d. Spudridge Pattie Prudence		
JENKINS, C. L. & MOY, JULIUS, GOLDEN HILLS FARM, PERU				
Golden Hills M Elaine	4-2	305-2X	11190	504
s. Alpine Rose Royal Master		d. Golden Hills R Easter		
KRANNERT, HERMAN C. & ELLNORA D., TENANTS IN COMMON, NORMANDY FARM, NEW AUGUSTA				
Normandy Cheer	6-2	305-2X	13440	721
s. Fairlawn Actors Knight		d. Normandy Charm		
Normandy Bonanzas Charisse	5-6	305-2X	13310	645
s. Nyala Ermines Bonanza		d. Normandy Charisse		
Van Belle Noble Polly	3-1	305-2X	15120	647
s. Van Belle Star Noble		d. Krueger Farms G Pauline		
Normandy Supremes Florinda	3-2	285-2X	13680	638
s. Yellow Creek Jewel Supreme		d. Normandy Florinda		
Normandy Billys Charlene	2-9	305-2X	15030	729
s. Burgers Place Billy		d. Normandy Charlene		
Normandy Maxim Billys Velour	2-6	305-2X	11380	513
s. Burgers Place Billy		d. Woodacres Leaders Velour		
Normandy Fames Valerie	2-4	305-2X	9790	495
s. Henslee Farms V Fame		d. Metzger Farms Peer Valerie		
Normandy Billys Nanita	2-2	305-2X	10820	550
s. Burgers Place Billy		d. Normandy Nanita		
Pinehurst Royal Moonbeam	1-11	305-2X	10890	494
s. Norgerts Royal Tim		d. Normandy Leaders Moonbeam		
Normandy Fleck	1-11	288-2X	10790	545
s. Norgerts Royal Leader		d. Normandy Bon Faella		
Normandy Monique	1-10	305-2X	11030	486
s. Norgerts Royal Tim		d. Normandy Leaders Unique		
Normandy Fourtilly	1-11	289-2X	12040	540
s. Burgers Place Billy		d. Normandy Knights Fourtina		
Normandy Tidy	1-9	305-2X	11000	561
s. Norgerts Royal Tim		d. Normandy Billys Trudy		
LOVELESS, ARTHUR R. & SON, WAWASEE GUERNSEY FARM, CROMWELL				
Wawasee Bon Ruth	4-8	305-2X	14480	650
s. Nyala Ermines Bonanza		d. Kneipp Spring Transfers Mary		
MARTIN, LEWIS K. & SON, PLYMOUTH LANE FARM, WAKARUSA				
Twin Rocks Bft C C Belletta	8-6	305-2X	15630	702
s. Yellow Creek Bft Cheer Leader		d. Twin Rocks A C C Belletta		
Plymouth Lane S Melody	3-5	305-2X	12940	662
s. Plymouth Lane Dulces Supreme		d. Plymouth Lane Butterfat Marie		
Plymouth Lane Fawn	2-10	305-2X	12850	609
s. Yellow Creek Noble Chief		d. Twin Rocks Bft C C Belletta		

Register your MAY calves now

METZGER, HOWARD & SONS, METZGER FARMS, CLAYPOOL
Metzger Farms Shawn Virtue 4-1 305-2X 14650 677
s. Metzger Farms B Shawn d. Metzger Farms Master Valetta
Metzger Farms Shawn Ruby 4-0 305-2X 12600 618
s. Metzger Farms B Shawn d. Metzger Farms Majestic Rhoda
Metzger Farms Valor Rolanda 3-6 305-2X 14560 823
s. Metzger Farms Transfer Valor d. Fellows Rebecca Roberta
Metzger Farms Valor Janette 3-6 291-2X 11920 643
s. Metzger Farms Transfer Valor d. Metzger Farms Honor Joy
METZGER, LOREN R. & OLIVE, SOUTH VIEW FARM, SOUTH WHITLEY
South View Dukes Duchess 3-11 305-2X 11380 577
s. South View Supremes Duke d. Garnets Butterfat Dazzle
South View Valroyal Jean 2-4 305-2X 10150 518
s. Metzger Farms B Valroyal d. South View Dukes Jan
South View Counts Juna 1-11 305-2X 9230 479
s. Northern Conrads Count d. South View Scouts Josephine
REKEWEG, MELVIN & SONS, CLEAR VIEW FARM, WOODBURN
Clear View C Topsy 1-10 298-2X 10770 506
s. Gayoso View Top Command d. Clear View C Doris
RIGGS, OSCAR M., GREEN RIDGE FARM, EVANSVILLE
Green Ridge Dictator Fern 7-10 305-2X 14710 725
s. Coldsprings Beautys Dictator d. Green Ridge Kinsman Fonelda
Green Ridge Monarch Rose 4-6 305-2X 15920 658
s. Elk Meadow Nolas Monarch d. Green Ridge Distinction Rosita
Green Ridge Billy Elaine 3-1 305-2X 10700 479
s. Burgers Place Billy d. Green Ridge Dictator Etta
Green Ridge Pearlette Diane 2-4 305-2X 13650 602
s. Castle Brook Pearlette King d. Green Ridge Monarch Dinah
SIESS, FRED & ARTMAN, ALTA, BIG SPRINGS FARM, LEBANON
Big Springs K Garnet 2-10 305-2X 11140 465
s. Big Springs King Roamer d. Big Springs H Classic Topaz
WATSON, B. ELDON, CRESCENT FARM, WABASH
Crescents D Eva 3-2 305-2X 11830 509
s. Circle Drives L P Commando d. Crescent C Eva
WEAVER, OSCAR R., YELLOW CREEK FARMS, GOSHEN
Yellow Creek S Paula 5-8 305-2X 12490 688
s. Yellow Creek Jewel Supreme d. Yellow Creek Noble Pearl
Yellow Creek S Halo 3-4 305-2X 11230 584
s. Yellow Creek Jewel Supreme d. Yellow Creek B Happy
Yellow Creek Queen Sharon 3-3 305-2X 11750 697
s. Yellow Creek Bft Gypsy King d. Spudridge Shirley Sue
WEAVER, VIRGIL C., VILLA CREST FARM, GOSHEN
Villa Crest F Lillian 7-1 365-2X 14690 889
s. Villa Crest Financier d. Villa Crest Vic Lace
Villa Crest F Heranna 4-9 305-2X 11630 669
s. Villa Crest Financier d. Villa Crest Kings Hester
YODER, HAROLD C., PASTURE HAVEN FARM, SYRACUSE
Pasture Haven Bon Trina 3-9 305-2X 12460 598
s. Pasture Haven Lous Bonanza d. Pasture Haven Supremes Patrina
Pasture Haven Bons Arlene 3-5 305-2X 13090 699
s. Pasture Haven Lous Bonanza d. Pasture Haven Nobles Marlene
YODER, HOBART & HELEN, REDOY VISTA FARM, LIGONIER
Pasture Haven B Eileen 11-10 305-2X 11740 633
s. Pasture Haven Butterfat d. Pine Manor Kings Rose Elaine
YODER, WILLARD O., FAIRLANE FARM, TOPEKA
Fairlane Laddies Nancy Kay 7-6 305-2X 13700 766
s. Golden Grange King Ladd d. Manor Lodge P Nancy
YOUNG, BION & KEITH, DUTCH MILL FARM, PLEASANT LAKE
Dutch Mills Hi Vee 4-9 286-2X 12080 644
s. Yellow Creek Bft Hi-Hope d. Dutch Mills L Vel
Dutch Mills S Lisa 3-8 284-2X 11650 642
s. Yellow Creek Jewel Supreme d. Dutch Mills Jean's Lila
YOUNG, WALTER L. & SON, GRAIN MEADOW GUERNSEY FARM, GREENTOWN
Grain Meadow G Dess 3-7 305-2X 11100 654
s. Yellow Creek Bft Gypsy Boy d. Grain Meadow V Dess

IOWA

BENTLEY, ALLAN & FAMILY, SUNESLOPE FARM, AMES
Suneslope Elmer Bernie 3-1 305-2X 10870 552
s. Suneslopes L W E Elmer d. Suneslopes S E Bernice
Suneslopes E E Elva 2-11 305-2X 10860 601
s. Suneslopes Emorys Elitson d. Suneslopes B T Ella
Suneslopes Dominant Elleme 2-8 305-2X 11020 589
s. Suneslope Fame Dominant d. Suneslopes P E Elley
Suneslopes Dominant Belamay 2-7 290-2X 10120 511
s. Suneslope Fame Dominant d. Suneslopes B B Bell
Suneslopes Fame Dawn 2-4 305-2X 9860 501
s. Henslee Farms V Fame d. Suneslopes Elliots Dainty
Suneslopes E E Delicate 2-0 305-2X 10220 472
s. Suneslopes Emorys Elitson d. Suneslopes Flash Delight
BOE, R. H., BOE RIDGE FARM, CALMAR
Boe Ridge Dukes Avis 6-2 305-2X 13180 521
s. Curtiss Candy Duke Curtiss d. Roselites Althea
Boe Ridge Paulsons Nikki 5-3 305-2X 12570 573
s. Norgerts Royal Paulson d. Boe Ridge Counts Nila
DENGLER, WALTER A., JR., WALLAINE FARM, DAVENPORT
Wallaine Farm Rosalina 2-11 305-2X 11170 520
s. Elmwood Fame d. Wallaine Farm Rosie
DICKMAN, GEORGE & HENRY, GARNAVILLO GUERNSEY FARM, GARNAVILLO
Garnavillo Rosalind 11-11 305-2X 12300 555
s. Wey Acres Colonels Superior d. Garnavillo Rose
Garnavillo Flossema 4-4 305-2X 13040 670
s. Garnavillo Jimmie d. Garnavillo Flossie
FIKE, HOMER S., OLD FARMSTEAD, WATERLOO
Old Farmstead E Collette 6-8 305-2X 13850 743
s. Suneslopes Emorys Elitson d. Old Farmstead Damsel
Old Farmstead E Joneli 4-9 305-2X 11770 645
s. Suneslopes Emorys Elitson d. Old Farmstead Mins Belle
FITZPATRICK, LEO H., GREEN VALLEY GUERNSEY FARM, DUBUQUE
Green Valleys Kismet 4-11 281-2X 11620 534
s. Elmwood Gary d. Green Valleys Kyna
Green Valleys F Clare 4-0 298-2X 12420 609
s. Green Valleys Flash d. Green Valleys Connie
HOPPER, GARLAND, ROSELORN FARM, TOLEDO
Princes Katina of Roselorn 10-3 305-2X 12120 604
s. Macs Prince Charming d. Pilots Kate of Roselorn
McCOY, MALCOLM & SONS, McCOY'S GUERNSEY FARM, VILLISCA
McCoys Farm B May 3-2 296-2X 10560 529
s. McCoys Farm B Pat d. McCoys Farm Lees Marsha
PANCRATZ, ARNOLD M., ELMWOOD FARM, DUBUQUE
Elmwood E Bertha 2-11 305-2X 12060 565
s. Elmwood Elroy d. Elmwood Dahlia Lady

KANSAS

ECKMAN, ALBERT W., ECKMAN'S GUERNSEY FARM, BALDWIN
Eckmans Francine H Frosty 6-11 305-2X 11850 620
s. Farview Imperial Heritage d. Eckmans Francine
Eckmans Frolics Fro Mar 6-9 296-2X 11720 601
s. Curtiss Candy Maries Curtiss d. Eckmans Francines Frolic
Eckmans Heroines Helen 5-11 305-2X 11580 577
s. Boehles Bettys Majesty d. Baldorfs Heroine L
Eckmans Frolics Fro Lorna 5-11 305-2X 11920 600
s. Cla-ore Knights Loren d. Eckmans Francines Frolic
RAYMOND, CLARENCE, CEDAR MANOR FARM, FREDONIA
Cedar Manor Madge 5-6 305-2X 11930 703
s. Doral Farm Challenger Lincoln d. Cedar Manor Lords Mary
SCHRAG, GALEN, ELM-MOOR FARM, PRETTY PRAIRIE
Elm-moors Bubbles Babs 8-8 305-2X 11510 574
s. Illustrious Rex of C D d. Prairie Lane Bubbles

KENTUCKY

BEASLEY, L. F., RIVERSIDE FARM, FRANKLIN
Beauty Butterfats Cindy 4-1 280-2X 10980 474
s. Mulhocaway Beauty Butterfat d. Diplomats Cocoa
THOMPSON, ROBERT W., JR., MOCKING BIRD HILL FARM, WILMORE
Goldwood Navigators Nibit 6-9 305-2X 13510 650
s. Curtiss Candy Navigator d. Goldwood D Bridget
Berea Fames Mariette 3-10 305-2X 13610 655
s. Henslee Farms V Fame d. Berea Mariette of Carthage

MARYLAND

DUKES, A. WILSON, WHITE HOUSE FARM, CENTREVILLE
White House Lucky Sherry 2-1 305-2X 9820 530
s. White House Brilliant Lucky d. White House P Shirley
GARRETT BROS., MAPLE SPRING FARM, ROCKVILLE
Driftwood Lady Redbird 6-9 305-2X 12760 658
s. Blakeford Colonial d. Driftwood P K Hummingbird
Driftwood Pr Happy 3-5 305-2X 11120 601
s. Driftwood P K Prince d. Driftwood Lady Gay
MILES, CLARENCE W. & ELEANOR A., BLAKEFORD FARM, QUEENSTOWN
Brownlie Royals Kathie 7-8 305-2X 12760 614
s. Lake Louise Royal Supreme d. Fellowships Colonial Hope
Holliknoll B E Bellflower 5-0 305-2X 13640 676
s. Holliknoll Bonds Embassador d. Holliknoll Proud Bellflower
Welcome Hermes Uneda Gail 3-11 305-2X 11960 594
s. LushAcres Hermes Piper d. Welcome Challengers B D Uneda
Blakeford Bon Glamor 3-3 305-2X 13480 643
s. Nyala Ermines Bonanza d. Mt. Ephraim A M Glamorous
Holliknoll Lincolns Amanda 2-1 305-2X 10010 549
s. Bournedale Coronets Lincoln d. Langmore Dominant Exemption
SCHNEBLY, SETH K., CROWN STONE FARM, CLEAR SPRING
Crown Stone Fortunes Phyllis 2-1 305-2X 9580 457
s. Fairlawn K Fortune d. Elsies Buttercup

MICHIGAN

COLBY, HOWARD H., COLBY DALE FARMS, ROMEO
Colbys Gimmie 6-11 305-2X 12080 554
s. Langmeadow Magar d. Colbys Lucille
Colbys Dibbie 3-9 305-2X 14490 694
s. Colbys Steadfast d. Colbys Gambi
DENDEL, JACK, DENDEL FARMS, ALLEGAN
Golden Flow Champs Gem 6-8 305-2X 12290 666
s. Riverbrook Champion d. Golden Flow Leaders Dawn
Fairholm J Peggy Anna 5-0 305-2X 12060 627
s. Upjohns Rosemont Jewel Supreme d. Fairholm C Madeline
Fairholm Pats Rosalie 3-10 305-2X 13260 693
s. Bradfords Edith Pat d. Fairholm Leaders Lucia
Dendels Orchard Noble Eve 3-0 305-2X 11250 553
s. Yellow Creek Noble Chief d. Dendels Orchards S Eve
Kosters Golden Princess 3-0 305-2X 15180 826
s. Golden Acres Lindys Magar d. Kosters May Belle
Dendels Orchards L Debbie 2-9 305-2X 11420 647
s. Lockshore Maxim Lochinvar d. Dendels Orchards S Debbie
FISH, JAMES A. & ALICE B., LOCKSHORE FARMS, HICKORY CORNERS
Lockshore Emorys Beauty 6-11 284-2X 13510 621
s. Lyrene Kings Emory d. Mulhocaway Neclet Beauty
Lockshore Major Jenette 6-4 305-2X 13390 670
s. Lockshore Emorys Major d. Lockshore L V Jennifer
Lockshore S Becky 4-6 305-2X 12260 636
s. Lockshore Irenes Supreme d. Lockshore Major Beauty
Lockshore Masterblend Lesley 4-0 303-2X 12250 566
s. Lockshore Masterblend d. Lockshore Princess Rhonda
Lockshore Sultan Janine 3-3 291-2X 11170 502
s. Lockshore Magar Sultan d. Lockshore Highland Jean
Lockshore K Nora 3-1 300-2X 13430 658
s. Lockshore Kilimanjaro d. Lockshore Fawnella
Lockshore Sultan Lana 3-2 287-2X 10890 547
s. Lockshore Magar Sultan d. Lockshore Magar Lena
Lockshore Sultan Thysse 3-1 304-2X 12320 599
s. Lockshore Magar Sultan d. Lockshore L V Tara
Lockshore Steadfast Bev 2-2 305-2X 10110 495
s. Lockshore Highland Steadfast d. Lockshore S Becky
Lockshore Supreme Bessie 2-1 305-2X 11120 490
s. Yellow Creek Jewel Supreme d. Merebrook Queen Bess
Supremes Pat of Springhill 1-11 305-2X 10520 596
s. Yellow Creek Jewel Supreme d. Mystic Pines Rose Patricia
HOLLEMAN, HILBERT, WILHILNOR FARM, BYRON CENTER
Wilhilnor Pat Minnies Millie 5-0 305-2X 12070 720
s. Bradfords Edith Pat d. Polly Acres Minnie
Wilhilnor April Gold 4-4 305-2X 11390 578
s. Wilhilnor M Alices Admiral d. Cool Maples Happy Annette
Wilhilnor Flowers Supreme Fay 4-0 305-2X 11880 618
s. Yellow Creek Jewel Supreme d. Yellow Creek H Flower
HUNSBERGER, LYLE, LYRENE GUERNSEY FARM, IONIA
Lyrene Maestros Madge 5-11 305-2X 12930 710
s. Lyrene Emorys Maestro d. Lyrene Emorys Marie
Clay Banks W Lori 5-3 304-2X 15010 701
s. Lyrene Myras Wistar d. Clay Banks E Lana
Lyrene Sultans Maid 3-2 305-2X 12010 528
s. Lyrene Bens Sultan d. Lyrene Supreme Maiden
Lyrene Princes Nora 2-6 365-2X 13240 690
s. Lyrene May Rose Prince d. Lyrene Edwins Nell
Lyrene Maestros Sheryl 2-1 305-2X 9600 435
s. Lyrene Emorys Maestro d. Lyrene May Rose Shirley
KING, CARL W., UNION CITY
Kings Dotsy 4-2 301-2X 11240 459

Early REGISTRATION Makes CENTS

s. Elk Meadow Nolas Monarch — d. Kings C. Conna
Kings Rosetta 4-1 305-2X 12440 531
s. Elk Meadow Nolas Monarch — d. Kings Butterfingers Rose
KIRKLIN, DALE, WALNUT MANOR FARMS, KALAMAZOO
Grace of Walnut Manor 6-11 305-2X 11710 542
s. Tarbell Gallant Commander — d. Bettie of Walnut Manor
Kibitzer of Walnut Manor 3-0 305-2X 10610 553
s. Leafy Lane Hi Chieftan — d. Y C S Jareds Della
MAY, WALDO E. & SON, LONGACRES FARM, EASTON RAPIDS
Sherwood Acres Amys Alice 12-3 305-2X 13180 530
s. Sunny Side Jerry — d. Nevas Amy of Sherwood Acres
Longacres Meggin 4-5 305-2X 11760 530
s. Langmeadow Magar — d. Longacres Leona
Longacres Noreen 4-1 293-2X 11170 507
s. Longacres Leonas King — d. Longacres Princes Nora
Longacres Babs 4-0 305-2X 14090 669
s. Longacres Leonas King — d. Longacres Blossom
Longacres Gail 3-8 305-2X 11100 538
s. Longacres Leonas King — d. Longacres Gertrude
PLEINESS, WILLIAM L. & HARLAN E., MAPLE DAWN GUERNSEY FARM, SCOTTVILLE
Maple Dawn Fashioner Yace 8-9 298-2X 11360 539
s. Maple Dawn Squires Fashioner — d. Kishwaukee Beauty
Maple Dawn Force Wilma 2-2 305-2X 9940 503
s. Maple Dawn Windsors Force — d. Maple Dawn Fashioner Willow
Maple Dawn Adverts Necia 2-2 305-2X 10690 467
s. Maple Dawn Windsor Advert — d. Maple Dawn Fashioner Nancy
Maple Dawn Force Kit 2-0 305-2X 10540 506
s. Maple Dawn Windsors Force — d. Maple Dawn Fashioner Karen
Maple Dawn Force Kim 2-1 305-2X 10760 522
s. Maple Dawn Windsors Force — d. Maple Dawn Fashioner Karen
Maple Dawn Adverts Lisa 2-0 286-2X 9430 464
s. Maple Dawn Windsor Advert — d. Maple Dawn Fashioner Lela
SCHWASS, CARL A. & JAMES C., SPRINGDALE FARMS, SCOTTVILLE
Springdale Emblems Bunkie 4-2 300-2X 12240 519
s. Springdale Merties Emblem — d. Springdale Princes Bunny
SHOOK, HAROLD, MAYLEE MANOR, QUINCY
Silver Birch Neros Marvel 2-1 305-2X 12330 574
s. Fireside Neros Prince — d. Silver Birch Petes Mary
SMITH, ELTON R., MED-O-BLOOM FARM, CALEDONIA
Med-O-Bloom Supreme Dawn 1-11 305-2X 9480 490
s. Yellow Creek Jewel Supreme — d. Med-O-Bloom Wendy Dusty
Med-O-Bloom N C Toni 1-11 305-2X 9490 470
s. Yellow Creek Noble Chief — d. Med-O-Bloom Wendy Trudy
Med-O-Bloom Burger Myra 1-11 305-2X 9400 433
s. Med-O-Bloom Burger Master — d. Med-O-Bloom Pat Myrna
SMITH, PAUL F. & NELLIE A., MAPLE LAWN FARM, GALIEN
Meadow Lane Dixie Lynn 4-5 291-2X 11630 491
s. Meadow Lane Penrod — d. Meadow Lane Dixalyn
Maple Lawn Jessleta 3-1 305-2X 10700 588
s. Yellow Creek Noble Chief — d. Maple Lawn Farm Jessica
Maple Lawn Farm Jillane 3-1 305-2X 11630 569
s. Yellow Creek Noble Chief — d. Maple Lawn Farm Jilaura
ZECH, ANDREW, HILLVIEW FARM, BERRIEN SPRINGS
Hillview Doralines Dolly 5-2 305-2X 14190 627
s. Hillview Duke Lad — d. Hillview Doraline

MINNESOTA

MINNESOTA, UNIVERSITY OF, ROSEMOUNT AGRICULTURAL EXPERIMENT STATION, ROSEMOUNT
Duluth S Jacky 4-2 300-2X 13820 713
s. Henslee Farms V Fame — d. Duluth J Shirley
Duluth F Yacatan 3-2 305-2X 12200 733
s. Yellow Creek Jewel Supreme — d. Duluth S Flamingo

MISSISSIPPI

BARNETT, JACK, SUNNY LAND FARMS, STARKVILLE
Sunny Land L Paula 4-11 287-2X 12700 531
s. Castle Brook Leaders Legacy — d. Sunny Land K Penny
Sunny Land Flashs Nita 4-4 295-2X 16190 703
s. Magnolia Flash Corinthian — d. Sunny Land C Naomi
Sunny Land Fames Vista 3-9 305-2X 13490 524
s. Henslee Farms V Fame — d. Sunny Land Viola
Sunny Land Flashs Ruth 2-10 295-2X 14760 580
s. Magnolia Flash Corinthian — s. Sunny Land S Renee
MISSISSIPPI STATE UNIVERSITY, STATE COLLEGE
Magnolia Fames Pearl 4-2 288-2X 13130 618
s. Henslee Farms V Fame — d. Magnolia Supreme Pearl
Magnolia Fames Gwendolyn 3-11 305-2X 16190 695
s. Henslee Farms V Fame — d. Magnolia Master Gwenn
Magnolia Billys Suzanne 2-10 302-2X 14170 617
s. Burgers Place Billy — d. Magnolia Velours Suzanne

MISSOURI

MISSOURI, UNIVERSITY OF, FOREMOST GUERNSEYS, COLUMBIA
Foremost Footprints C Quantity 11-0 305-2X 11220 468
s. Foremost Footprint — d. Foremost Comets Quantity
Foremost Footprints L Sappha 9-4 305-2X 12860 491
s. Foremost Footprint — d. Foremost Levity Sapphire
RAMSBOTTOM, PHARES, HI-LO FARM, GALLATIN
Ramsbottoms Noble Primrose 7-1 303-2X 12210 581
s. Ramsbottoms Maxim Noble Curt — d. Ramsbottoms Sally Ann

NEBRASKA

RIGGERT, PAUL A., RIGGERT GUERNSEY FARM, ODELL
Riggert Farms A Fancy 5-11 291-2X 12680 549
s. Skyline Lees Alex — d. Riggert Farms Frances
ROBERTS DAIRY CO., ROBERTS GUERNSEY FARM, ELKHORN
Roberts Farm Apollos Siren 3-10 305-2X 11100 530
s. McDonald Farms Jolly Apollo — d. Roberts Farm V Sheila

NORTH CAROLINA

BELMONT VIEW FARMS, INC., FRANKLIN
Belmont View Maxs Helena 9-9 305-2X 12620 567
s. Pee Dee Master Max — d. Belmont View Gazers Helena
Belmont View Olivers Susie 5-8 305-2X 13190 580
s. Edisto Farms Oliver — d. Belmont View Remus Suzy
BROOKBERRY FARM, WINSTON-SALEM
Brookberry Bens Nan 4-10 305-2X 16430 761
s. Brookberry Peers Benton — d. Brookberry Fashions Nan
Blakeford Brilliant Dolly 3-11 305-2X 12400 583
s. Liseter Brilliant — d. Barbadoes Dolly
McDonald Farms JV Faithful 3-6 300-2X 11610 557
s. McDonald Farms Jolly Val — d. McDonald Farms Pre Revelation
FOX, FRANCES H. & HERBERT J., CROASDAILE DAIRY, DURHAM
Bayville Socute Oleander 12-11 304-2X 11170 513
s. Southampton Maxim — d. Wilburn Imperial Oleander
Croasdaile Actors Orlena 6-1 305-2X 12880 756
s. Quail Roost Ray Actor — d. Bayville Socute Oleander
Hillandale Prince Henrietta 4-5 305-2X 13460 711
s. Croasdaile Prince — d. Hillandale Janus Hermia
HILL, GEORGE WATTS, QUAIL ROOST FARMS, ROUGEMONT
Quail Roost Kater Lovely 9-11 305-2X 11320 554
s. Quail Roost Proud Kater — d. Quail Roost Proud Lovely
SHOAL FALLS FARM, INC., HENDERSONVILLE
Shoal Falls Tonys Fredia 4-8 298-2X 11720 476
s. Shoal Falls Nobleman Tony — d. Shoal Falls Honors Flower
Shoal Falls Troys Vera 4-6 305-2X 14070 651
s. Shoal Falls Honors Troy — d. Shoal Falls Honor Valeria

NORTH DAKOTA

HANSON, DONALD R., HILLSBORO
Lostwood Champs June 5-11 305-2X 12170 638
s. Northern A Champ — d. Lostwood Valliants Ina

OHIO

ADKINS, CHARLES P., CLEARVIEW FARM, SAINT HENRY
Clearview M J Meadow Lark 7-8 305-2X 12890 552
s. Golden Grange I Meadow King — d. Clearview Martha Jewel
BEILER, PAUL & EDWARD, HICKORY GROVE FARM, BELLEVUE
Cedarbrook Diplomat Lisa 4-4 305-2X 11900 524
s. Mulhocaway Butterfat Diplomat — d. Cedarbrook Commander Holda
BELDON, PAUL, HILDIEMAID FARM, VAN WERT
Hildiemaid Fames Virtue B 3-2 305-2X 17620 902
s. Henslee Farms V Fame — d. Hildiemaid Pre Honora B
BLACK, ROGER A., RAEMELTON FARM DAIRY, MANSFIELD
Raemelton Top Sharon 3-4 303-3X 12800 515
s. Gayoso View Top Command — d. Raemelton Corona Sharon
BOUTON, M. C. & SONS, KOKOSING FARMS, MOUNT VERNON
KoKosings Royalmost Rosegirl 5-10 305-2X 13370 648
s. Flying Horse Harmony Royalmost — d. KoKosings H Rose
KoKosings Royalmost Sparkle 5-8 305-2X 12190 617
s. Flying Horse Harmony Royalmost — d. KoKosings Royal Jaloma
COLOPY, G. S. & SONS, GLEN OAKS FARM, DANVILLE
Glen Views Shirley 6-0 305-2X 12980 674
s. Summitsteads Dots Emory — d. Rushmoor Irenes Patty
FARNHAM, RONALD F. & SONS, AL-PHINE GUERNSEY FARM, EDGERTON
Al-Phine Stars Charnel 7-5 305-2X 11630 557
s. Franchester Free Wistar — d. Al-Phine Supreme Charming
FETTER, RUSSEL M. & SON, LOCUST HILL FARM, BIG PRAIRIE
Locust Hill Lorraine 3-8 293-2X 11460 534
s. Norgerts Royal Paulson — d. Locust Hill Lynette
FISHER, ARTHUR & SONS, LONDON
Prides Opals Orla 7-10 305-2X 13520 680
s. Hominy Hill Pride — d. Confidents Opal of Francene
Kem Mar Quarla 5-2 305-2X 11780 627
s. Kingendale Golden Tide — d. Prides Opals Orla
Kem Mar Lucky Melissa 4-8 305-2X 12150 582
s. Ansmil P Lucky Boy — d. Kem Mar Vespers Marie
FRANCHESTER FARMS, INC., WEST SALEM
Franchester Jesting Pat 2-4 305-2X 10940 559
s. Franchester Transfers Jester — d. Franchester Hornets Patience
GUINTHER, WARREN, NEVADA
Wernida C Bonanza Nancy 2-6 305-2X 9950 494
s. Franchester Cecilias Bonanza — d. Wernida Trumpeter Minuet
HARVILLE, C. J., GLENCO FARM, NEW MILFORD
Glenco Bart Faith 5-1 305-2X 11520 602
s. Yellow Creek Butterfat Bart — d. Glenco T Hope
Glenco T C Dream 3-0 305-2X 12060 548
s. Gayoso View Top Command — d. Glenco W Hopeful
HEIDRICH, JAMES K., HAPPY HILL GUERNSEYS, HARRISON
Happy Hill Ideal Lee 8-5 305-2X 11640 570
s. McDonald Farms Augustas Ideal — d. Nu-Maid Carnation Lee
Happy Hill V Fleck 5-6 305-2X 12280 608
s. Hominy Hill Viceroy — d. Happy Hill Fleck
JUMP, DALE C. & SONS, GUERN-DU FARM, KENTON
Guern-Du Virgels Joy 4-8 305-2X 11370 613
s. Henslee Farms Galahads Virgel — d. Guern-Du Jeannie
Guern-Du Virgels Jane 3-4 305-2X 11180 501
s. Henslee Farms Galahads Virgel — d. Guern-Du Emory Jean
KOHLER, THEODORE E., MARODORE FARM, CANAL WINCHESTER
Marodore Augustas Jean 7-11 305-2X 11700 506
s. McDonald Farms Augustas Ideal — d. Marodore Charming Jean
Marodore Flashs Ella 5-8 305-2X 12450 629
s. Deep Lake Flashy — d. Marodore Masters Ella
Marodore Jesters Elaine 4-10 305-2X 12960 561
s. Franchester Transfers Jester — d. Marodore Masters Elaine
OHIO STATE UNIVERSITY, COLUMBUS
Ohio Argo Sunlight 11-1 305-2X 12220 589
s. Gray Haven Argos Patriot — d. Ohio Dreaming Sunbeam
PIPER, MEREDITH, MENDALE GUERNSEY FARM, CELINA
Mendale Supremes Annabelle 6-0 305-2X 12690 625
s. Lookwell Kings Supreme — d. Lookwell Kings Bellann
L Lane Farms K Snow Flake 2-2 365-2X 11810 522
s. Woodacres Kings Yoeman — l Lane Farms W Dewdrop
RIEGEL, PAUL F., PRIDE-N-JOY FARMS, AMANDA
North Spring P R Marlene 8-1 305-2X 12480 569
s. North Spring B L Prediction — d. Fairys Valorie Chum
ROUSH, EDSON, LOCUST GROVE FARMS, RACINE
Locust Grove Fames Teresa 2-11 305-2X 11250 576
s. Henslee Farms V Fame — d. Locust Grove Teresa F P
Locust Lane Farms Nadeen 7-3 305-2X 13540 700
s. Locust Grove S Lieutenant — d. Tumaples Royal Doreen
SMITH, ANSON B. & FAMILY, ANSMIL FARM, HILLIARDS
Far West Jolly Emily 6-6 305-2X 15560 681
s. McDonald Farms Pre Rose Token — d. Far West Fore Emma
TEDROW, WAVE, GOLDEN GLOW FARM, DELTA
Golden Glow P Bonita 5-7 305-2X 12440 582
s. Villa-Way Fore Pierre — d. Golden Glow Bonita K
Golden Glow F Cola 3-5 305-2X 11360 611
s. Golden Glow Flash — d. Golden Glow Coffee T
Golden Glow C B Marietta 2-2 305-2X 10400 557
s. Franchester Cecilias Bonanza — d. Golden Glow P Marietta
Golden Glow Nances Missy 2-1 305-2X 10010 404
s. Norgerts Royal Nance — d. Golden Glow Miriam K
TREASE, D. H., MAPLE SHADE FARM, UPPER SANDUSKY
Maple Shade D Maiden 6-0 305-2X 11680 467
s. Maple Shade Diplomat — d. Maple Shade Maid Jane
WACHTEL, FLOYD & FAMILY, SPRING WALK FARM, BIG PRAIRIE
Sunnybrook Fames Primrose 3-4 305-2X 11410 499

Register your MAY calves now

s. Henslee Farms V Fame — d. Sunnybrook Cadets Pride
Spring Walk Jennys Jann 2-8 305-2X 10120 457
s. Gayoso View Top Command — d. Spring Walk Jennys Karen
Spring Walk Candys Clare 2-1 305-2X 9600 389
s. Fireside Neros Crown — d. Spring Walk Lucys Candy
WEAVER, ORUS E., SUNRISE VALE FARM, BERLIN
SunRise Vales Margie 4-4 305-2X 12270 561
s. Yellow Creek Jewel Supreme — d. SunRise Vales Marjorie
WEHR, WADE N., BELLE VISTA FARM, NORTH LIMA
Belle Vista Bon Martha 3-8 305-2X 12210 636
s. Deep Lake Bon-Flash Deacon — d. Belle Vista F W Martha
Belle Vista Princes Tina 3-6 305-2X 11600 598
s. Villa-Way Fore Prince — d. Belle Vista K Christina
Belle Vista M W Lu 2-9 305-2X 12730 660
s. Belle Vista Melba Windsor — d. Belle Vista Distinction Louise
ZIEGLER, HOWARD J. & LINDSAY, NELSON, FIRESIDE FARMS, GREEN SPRINGS
Fireside Generals Rosalind 5-8 305-2X 13460 624
s. Fireside Vals General — d. Fireside Nero's Rosie

OKLAHOMA

GONTERMAN, RAY & OLETA, GONTERMAN'S GUERNSEY FARM, PONCA CITY
Glenhavens Darlene 3-4 305-2X 14320 548
s. Pre-Eminent Proud Enchanter — d. Glenhaven's Dramatic

OREGON

BROWN, ORVILLE L., BROWNIES GUERNSEY FARMS, WOODBURN
Brownies Farms Ocieanna 8-2 363-2X 14530 713
s. Far West F Romulus — d. Brownies Farms Ocie
Brownies Farms Gaiety 6-7 305-2X 14050 665
s. Prestdale Royal R Amigo — d. Brownies Farms Gay
Brownies Farms Orchid 4-8 292-2X 12290 679
s. Nyala Kings Cavalier — d. Brownies Farms Ocelia
Brownies Farms Desire 4-3 305-2X 11450 567
s. Westlynn B Coast King — d. Brownies Farms L Della
Brownies Farms Melody 3-4 297-2X 11320 568
s. Brownies Farms Belmont — d. Brownies Farms Maxine
Brownies Farms Satin 2-7 305-2X 11420 602
s. Brownies Farms Belmont — d. Prices D D Shirly
Brownies Farms Sandra 2-2 305-2X 10090 526
s. Westlynn B Coast King — d. Prices D D Sandy
Brownies Farms Dotty 2-0 305-2X 9730 482
s. Brownies Farms Ozzie — d. Brownies Farms Dandelion
HERTEL, FRANCIS, VANHER GUERNSEY FARM, CORNELIUS
Brownies Farms Chic 6-3 305-2X 11820 637
s. Westlynn B Coast King — d. Brownies Farms Carolene
Vanher Miss Marion 4-5 305-2X 11310 663
s. Brownies Farms Optimist — d. Vanher Bonds Marie
Vanher Miss Kay 3-5 305-2X 11190 510
s. Brownies Farms Optimist — d. Vanher Bonds Kate
Vanher Nances Sugar 2-1 305-2X 11560 535
s. Norgerts Royal Nance — d. Homestead B Sweetheart
OREGON STATE UNIVERSITY, JOHN JACOB ASTOR EXPERIMENT STATION, ASTORIA
Tideland Astors Hilde 2-3 305-2X 10220 576
s. Bayville Royal Astor — d. Tideland Jasons Hope
SELANDER, GUSTAVE & SONS, ALDER-DELL GUERNSEYS, SHERWOOD
Alder-Dell N B Gay 4-6 305-2X 12050 500
s. Western Glow Normines Bonanza — d. Genevas Pride of Alder-Dell
Alder-Dell N B Holley 2-10 305-2X 10710 546
s. Western Glow Normines Bonanza — d. Hopefull Gem of Alder-Dell
Alder-Dell N B Pauletta 4-8 305-2X 12080 616
s. Western Glow Normines Bonanza — d. Phyl of Alder-Dell
STAEHELY BROS., VALLEY VIEW FARM, OREGON CITY
Valley View Azalea 13-10 305-2X 14140 536
s. Wandamere Douglas Bond — d. Valley View B Pauline
Valley View M Victoria 11-5 305-2X 12010 468
s. Valley View Matchmaker — d. Valley View B Victoria
Valley View Defenders Rose 10-5 305-2X 16260 674
s. Wandamere Bonds Defender — d. Valley View Valmeads Rose
Valley View Bondsmans Linda 9-1 305-2X 16620 896
s. Valley View Bondsman — d. Valley View Linda
Valley View Defenders Azalea 7-10 305-2X 15190 694
s. Wandamere Bonds Defender — d. Valley View Azalea
Valley View Marksmans Bell 7-1 305-2X 12220 680
s. Wandamere Bonds Marksman — d. Valley View Peerless Bell
Valley View Marksmans Della 6-11 305-2X 12590 681
s. Wandamere Bonds Marksman — d. Valley View Elders Della
Valley View Nitros Linda 5-8 305-2X 11580 671
s. Valley Oaks Sheiks Nitro — d. Valley View Bondsmans Linda
Valley View Honors Beth 4-9 305-2X 12130 598
s. Tideland Ludlows Honor — d. Valley View Bondsmans Beth
Valley View Defenders Bethita 3-7 305-2X 11360 585
s. Wandamere Bonds Defender — d. Valley View Bondsmans Beth
Valley View Orbits Lily 2-8 287-2X 9770 513
s. Roetta Blossoms Orbit — d. Valley View Performers Lily
Valley View Orbits Rosebud 2-5 305-2X 12250 503
s. Roetta Blossoms Orbit — d. Valley View Nitros Rosebud
WILSONA FARMS, INC., TILLAMOOK
Wilsona Commando Betty 5-2 305-2X 13550 568
s. Wilsona Farms Commando — d. Wilsona Distinct Bonnie
Wilsona Commando Belva 4-6 336-2X 11850 540
s. Wilsona Farms Commando — d. Valley Oaks Chic Brenda
Wilsona Bon Amy 4-6 305-2X 12620 609
s. Nyala Ermines Bonanza — d. Wilsona Commando Amelia
Wilsona Marksman Beauty 3-8 305-2X 11140 547
s. Wilsona Bonds Marksman — d. Sa Rosa Beautiful

PENNSYLVANIA

AVALONG FARMS, INC., YORK
Meetinghouse Super Enbarbara 10-3 286-2X 11660 658
s. McDonald Farms Pre Supero — d. Meetinghouse Lane N Barbara
Avalong Farms I Dusty 10-2 305-2X 11630 547
s. Avalong Farms Ideal — d. Avalong Farms J Delight
Gladview J V Adele 3-2 305-2X 11940 689
s. McDonald Farms Jolly Val — d. McDonald Farms Miss Adrienne
BLESSING, HARRY W., BREEZY INN FARM, WRIGHTSVILLE
Drake Farms Barbee 8-3 283-2X 13430 626
s. Coldsprings Beautys Dictator — d. Begeacres Pattys Babe
McDonald Farms JV Frances 3-9 299-2X 12070 554
s. McDonald Farms Jolly Val — d. McDonald Farms Miss Beatrix
Breezy Inn Farms Cream 3-11 305-2X 13090 629
s. Breezy Inn Farms Ace — d. Cedar Springs Pre Ks Olivia
Breezy Inn Farms Daisy 3-9 305-2X 10920 527
s. Breezy Inn Farms Ace — d. Emigs Leonas Rose
Breezy Inn Farms Eve 2-3 305-2X 12410 635
s. Spar Hill Jolly Navigator — d. Sunny Crest Jewel Supreme Bona
Breezy Inn Farms Evelina 1-10 305-2X 9370 460
s. Woodacres Meryls Fame — d. Breezy Inn Farms Rhoda
BOMBERGER, RUSSELL Z., ROYAL ACRES, LEBANON
Meadow-Wood K F Jane 7-8 305-2X 11940 534
s. Meadow Wood K Financier — d. Meadow Wood Financier Jane
BROWN, DONALD G. & MARIE C., "APPLEBROOK GUERNSEYS", WAWA
Applebrook Bonanzas Pride 6-3 305-2X 12310 698
s. Nyala Ermines Bonanza — d. Applebrook Prediction Princess
CELESTINE, A. J. & JAMES, ELSVIEW FARM, SCENERY HILL
Golden Harvest C Cosmos 7-3 280-2X 12420 581
s. Nyala Supreme Commander — d. Cosquays Bessie
FRIENDSHIP HILL FARM, NEW GENEVA
Friendship Princes R G Bloom 6-4 305-2X 13510 612
s. Lake Louise Coronation Prince — d. Friendship Royal G Bloom
Sandys T C Melinda 2-2 305-2X 14450 606
s. Gayoso View Top Command — d. Willow Brook Ladiey
FURRY, GALEN, POTTER CREEK FARM, NEW ENTERPRISE
Potter Creek A Lorma 5-1 305-2X 15130 715
s. Locust Grove I Ace — d. Linda of Potter Creek
Potter Creek Aces Evelyn 5-0 305-2X 14150 620
s. Locust Grove I Ace — d. Evelyns Goldie of Cove Acres
HARDING, CHARLES E., MAPLEVALE FARM, BROOKVILLE
Upaway K Ps Myrrh 4-8 305-2X 14240 746
s. Fairlawn K Pharaoh — d. Upaway Patricia Myrta
HAZEN BROS., HAZEN FARM DAIRY, ELLWOOD CITY
Hazen Bros Golden Star 7-4 305-2X 12610 584
s. Golden Grange Ideal Wm Penn — d. Grandees Sally
Hazen Bros H S Bobbie 7-0 305-2X 14470 762
s. Locust Grove H Sovereign — d. Beautys Select Joy
Hazen Bros Kings Charm 2-11 305-2X 10420 554
s. Flying Horse Masters King — d. Briarstone Royal Colleen
LEADER, GUY A. & SONS, INC., LEADER FARMS, YORK
Leaders Stimulus Lucy 5-2 304-2X 11750 547
s. Forsgate Stimulus Superior — d. Cedar Springs Kings Leila
Leaders D Cora 5-1 305-2X 13120 636
s. Hominy Hill Distinction — d. Luxmont Coronet Chalcedony
Leaders Senator Ava 3-4 300-2X 12320 637
s. Leaders S Senator — d. Leaders D Agatha
Leaders D Dena 3-1 305-2X 10590 597
s. Hominy Hill Distinction — d. Leaders L Denise
LISETER FARM-JEAN L. A. DU PONT, NEWTOWN SQUARE
Liseter Bright Secret 9-9 305-2X 14630 622
s. Liseter Bright Flame — d. Liseter Mistress Secret
MAYHEW, ROBERT C. & A. JANE, SPRING GROVE FARM, BELLE VERNON
Spring Grove C Charity 8-8 305-2X 12930 710
s. Langwater Caesar — d. Spring Grove Maxim Cupid
Spring Grove Princess Dee 2-6 305-2X 9830 450
s. Friendship Prince Virii — d. Spring Grove Nobie Della
Spring Grove Princess Lass 2-4 305-2X 10280 471
s. Friendship Prince Virji — d. Spring Grove Maxim Lassie
Spring Grove Princess Corrine 2-3 305-2X 11900 522
s. Friendship Prince Virii — d. Spring Grove Maxim Corona
McCONNELL, HOWARD H., EST., MEETINGHOUSE LANE FARM, HONEY BROOK
Meetinghouse Lane Pretor Rose 7-10 305-2X 12430 524
s. McDonald Farms Le Pretor — d. Valleybrook Lance Rose
Meetinghouse Lane M S Mona 6-5 305-2X 11850 506
s. Fairlawn Milkmaids Steadfast — d. Applebrook Predictions Mona
Maple Lawn M S Dimples 3-8 305-2X 12520 589
s. Maple Lawn Superb — d. Maple Lawn Royal Della
Meetinghouse Jolly Tarblossom 3-1 305-2X 13110 564
s. McDonald Farms Jolly Zestful — d. Meetinghouse Pretor Tarblossom
MEIGS, ROBERT R., MRS., MANATAWNA FARM, PHILADELPHIA
Clearland Dancer Verna 2-7 305-2X 10460 564
s. Clearland Butterfat Dancer — d. Clearland Masters Verda
MYERS, MERVIN K., PINEY LANE FARM, LITTLESTOWN
Piney Lane M A Jenny 3-1 305-2X 11850 536
s. Maplevale Achilles — d. Piney Lane Colonials Jennifer
Piney Lane Pyramid Pixie 1-11 305-2X 11530 495
s. Shamrock Bon Pyramid — d. Piney Lane Deer Peony
Piney Lane Patrick Polleen 1-10 305-2X 11490 507
s. Meifield Steadfast Patrick — d. Piney Lane Colonials Portia
Piney Lane Patrick Poliyjo 1-9 305-2X 9590 449
s. Meifield Steadfast Patrick — d. Piney Lane Colonials Poppy
MYRIN, H. A. W., KIMBERTON FARMS, PHOENIXVILLE
Kimberton Peer Cheryl 4-4 305-2X 12980 561
s. Kimberton Peer — d. Hominy Hill Charlotte
Kimberton Peer Molly 4-2 305-2X 12540 622
s. Kimberton Peer — d. Kimberton Wotan Martha
NEFF, ROBERT C. & RUTH R., SPRUCE VALLEY FARMS, ALEXANDRIA
Colbys Katy 8-4 305-2X 12660 553
s. Langmeadow Excellance — d. Colbys Elita
Colbys Karen 8-4 305-2X 12490 622
s. Langmeadow Excellance — d. Larro Favorite Hermes
Naeflands Colbys Donna 2-7 305-2X 13400 578
s. Colbys Steadfast — d. Colbys Bonnie
Naeflands Mibbs 2-0 305-2X 10630 516
s. Naeflands Colbys Bonnie Prince — d. Naeflands Kebbie
PACK, GEORGE T., LAUXMONT FARM, WRIGHTSVILLE
Lauxmont Master Strumpet 2-5 305-2X 10090 486
s. Lauxmont Masterpiece — d. Fords Landing Sal
PENNSYLVANIA STATE UNIVERSITY, UNIVERSITY PARK
Penstate Flash Mohea 5-6 305-2X 11930 657
s. Fritzlyn Jeanettes Flash — d. Cavaliers Helen Mohea
S. C. PRICE DAIRY FARMS, INC., COLDSPRINGS FARM, SUGARLOAF
Coldsprings Deputys Pride 7-4 305-2X 14680 700
s. Coldsprings B V Deputy — d. Coldsprings Defenders Pride
RHOADS, JEROME H., "RHOADSACRES", KIRKWOOD
Sue of Rhoadsacres 5-8 305-2X 12350 561
s. McDonald Farms Pre Nugget — d. Priors Phyllis of Rhoadsacres
Margeret of Rhoadsacres 4-4 305-2X 12180 493
s. McDonald Farms Emorys Prior — d. Gleane of Rhoadsacres
RUTTER BROTHERS, YORK
Rutter Bros Distinction Idell 3-7 305-2X 10860 575
s. Hominy Hill Distinction — d. Ideals Rose Kings Martha
Rutter Bros Superiors Effie 3-5 305-2X 13360 688
s. Ideals Pattys Superior — d. Essie of Red Ridge Farm
Mulhocaway Errant Bluet 3-8 305-2X 11000 522
s. Mulhocaway Eros Butterfat — d. Mulhocaway Holly True Blue
SMITH, JACOB N. & SON, LEBANON VALLEY FARM, ANNVILLE
Lebanon Valley Blue Kanaga 10-2 292-2X 11610 560
s. Lebanon Valley Blues — d. Lebanon Valley T M Kanaga
SMITH, R. W. & BROS., HOLLIDAYSBURG
High Point Emerald 5-5 305-2X 14160 774
s. Golden Harvest Kings Gourmet — d. Windridge Summers Queen

Early REGISTRATION Makes CENTS

Willies Royal Vickie	3-0	305-2X	12930	579
s. Hominy Hill Adrian		d. Hominy Hill Furness Willie		
Goldens Royal Carole	2-7	305-2X	11410	481
s. Golden Harvest C Faithless		d. Lodemasters Catherine		
SNIDER, BERNARD, SNIDER HOMESTEAD, NEW ENTERPRISE				
Liseter Flaming Albia	4-0	305-2X	13710	702
s. Liseter Brilliant Flame		d. Forsgate Philosophers Alice		
Sniders Acmes Birdie	2-8	305-2X	10590	454
s. Hominy Hill Acme		d. Windy Hill H Beryl		
SWOPE, BLANCHE A., PINE TREE FARM, HARRISONVILLE				
Pine Tree Farm Kings Heather	2-10	305-2X	10720	480
s. Rolling Acres Gold King		d. Pine Tree Farm Pats Heddy		
VALLEY ACRES, INC., HELLAM				
Laurel Cliff Lovely Infanta	7-10	305-2X	13160	601
s. Mulhocaway Butterfat Adonis		d. Laurel Cliff Miss Infanta		
Laurel Cliff S Irene	4-4	305-2X	12840	640
s. Ideals Tildas Superior		d. Laurel Cliff Ken Ilarae		
WEBSTER, THOMAS C. H., MEADOW SPRINGS FARM, ST. THOMAS				
Gerar Princess Edwina	7-3	287-2X	14610	584
s. Lakewood Royal Prince		d. LushAcres Valors Edwina		
Woodside Hall L D Gay Girl	3-3	305-2X	15020	599
s. Langwater Deershorn		d. Woodside Hall C Sylvia		
WITMER, KERMIT L., KEREST FARM, DALMATIA				
Kerest Valors Lisa	4-2	305-2X	12280	647
s. Kerest Valor		d. Kerest Levity Leda		
WITMER, NELSON E., EAST MALTA FARMS, DALMATIA				
East Malta Laddie Delia	3-6	305-2X	12240	570
s. Sunny Crest Saints Laddie		d. Ratcliffe Manor Delila		
WITMER, RAYMOND F. & LOUISE A., PENN DEL FARM, WILLOW STREET				
Penn-Del Kings May Ella	6-9	305-2X	15340	689
s. Meadow Views Vikings King		d. Penn-Del Neros Red Ella		
Penn-Del Imperial Crimson Star	3-10	305-2X	12350	671
s. Penn-Del Colonial Imperial		d. Penn-Del Neros Crimson Glory		
Penn-Del Georgette	3-6	289-2X	10660	598
s. Lake Louise Penn-Del		d. Penn-Del Georgia Anne		
Penn-Del Commands Pansy	3-1	305-2X	11810	583
s. Gayoso View Top Command		d. Penn-Del Imperial Sahara		
WOODS, DAVIDS J., SHADOW LAWN FARM, TRANSFER				
Shadow Lawn Gabriels Nina	5-0	296-2X	11400	536
s. Colbys Gabriel		d. Shadow Lawn Rosemary Nancy		
ZIMMERMAN, C. EDWARD & M. K., SILVER LAKE FARM, CENTER SQUARE				
Silver Lake K C Joyful	4-1	305-2X	11400	616
s. Golden Harvest King Cole		d. Silver Lake P Jerry		

SOUTH CAROLINA

CROCKER, ROBERT J., JR., LAURA-LYN, UNION				
Laura-Lyn K Nora	5-0	305-2X	12070	498
s. Kimberton Noble		d. Laura-Lyn Majestys Priscilla		
EDISTO FARMS, DENMARK				
Edisto Farms Ladyship	12-1	305-2X	10880	598
s. Coker Emorys Victor		d. Coker Mck Levity		
Edisto Farms G Bess	9-1	305-2X	11420	491
s. Fairlawn Hornets General		d. Edisto Farms Beam		
Marfam B Chole	7-1	305-2X	11890	552
s. Brays Island Lucky Belmont		d. Dinsmore Mayroyal Choice		
HINSON, C. R., GREEN FIELDS FARM, BENNETTSVILLE				
Green Fields P Kindness	6-9	305-2X	12790	600
s. Edisto Farms G Pioneer		d. Green Fields V Holly		
Green Fields D Kelly	6-0	305-2X	14920	679
s. Green Fields Dauntless		d. Green Fields Grateful		
Green Fields L Nimble	3-1	305-2X	11850	588
s. Green Fields G Leader		d. Green Fields G La Belle		
MACK, F. W., MECCA-ROSE GUERNSEYS, NORTH				
Ideal Sunset Farms V Daisy	3-10	297-2X	11400	501
s. Ohio Lilas Valor		d. Ideal Sunset Farms Dancer		
MILLS, FRED T., SALUDA				
Marfred P Girl	6-7	305-2X	12140	587
s. Breeze Haven Noble Prince		d. Sprise Girl		
Lyn Van Farm Bert Lobelia	5-3	305-2X	13260	630
s. McDonald Farms Jolly Bert		d. Tarbell Rival Lobelia		
Eskdale Emblems Gena	4-10	305-2X	14740	665
s. Yellow Creek Kings Emblem		d. Eskdale Chums Gena		
SWITZER, P. K. & JAMES L., CROSS ARROWS FARM, UNION				
James Canyon Kings Belle	5-1	305-2X	12770	572
s. Fairlawn K King		d. Flying Horse M's Isabel		
Belnemus Marcus Betsy	2-4	305-2X	9750	424
s. Ben Venue Marcus		d. Belnemus Edith Betsy		

TENNESSEE

BASSE, ROBERT W. & OWEN, HOYTE, OWENDALE FARM, MURFREESBORO				
Leaths Farm N Rose Ann	10-1	305-2X	13310	594
s. McDonald Farms Rivals Theron		d. Pondales Lads Rosalind		
Elmwood Farms Miss Zero	7-8	305-2X	12830	618
s. Delights Honorable Valentino		d. Elmwood Farms Jasmine		
Rose Owen S Nira	5-3	305-2X	12240	543
s. Hermitage View Senator		d. J Nona		
Rose Owen M S Jane	3-4	305-2X	11530	553
s. Erwin Farms Monarch Supreme		d. Rose-Owen Lomens Jo		
BOYD, COUNT R., III, SUNNY MEADOWS FARM, SPRINGFIELD				
Sunny Meadows D Anita	4-2	291-2X	12220	688
s. Henslee Farms Galahads Dee		d. Myrtlewoods Anita		
HOUSLEY, LEE, RIDGEWAY FARM, RICEVILLE				
Housleys Alerts Nell	6-11	305-2X	15130	648
s. Maple Leaf Alert		d. Housleys Georgia Dell		
Holliknoll Barons Clara	5-9	291-2X	14340	691
s. Holliknoll Majesty Baron		d. Holliknoll Coronets Clara		
Housleys F Virtue	3-11	305-2X	16560	749
s. Henslee Farms V Fame		d. Housleys F M Stella		

TEXAS

PETERSON, HARRY & BARGE, FRED A., JR., HILLCREST FARMS, AUSTIN				
Hillcrest Man O'War Mary	9-1	305-2X	11330	530
s. Western Glow Man O'War		d. Hillcrest Colonels Velvet		

VIRGINIA

BARTENSLAGER, ARTHUR V., BELLEMONTE FARM, CHURCHVILLE				
T Ss Miss Ida	6-0	305-2X	13550	598
s. Osborne Hill Masterpiece		d. Applebrook Pals Ida		
T Ss Supreme Barbie	5-5	304-2X	11840	504
s. T Ss Jewel Supreme		d. Springhead Barbie		
Bellemonte Flash Cay	3-1	302-2X	10650	570
s. Bellemonte Marians Flash		d. Bellemonte B Catherine		
BAYVILLE FARMS, INC., NORFOLK				
Bayville Socute Marietta	8-0	305-2X	12230	580
s. Southampton Maxim		d. Curtiss Candy Golden Marie		
Bayville Loyal Trud	6-5	305-2X	11700	545
s. Foremost May Royalty		d. Bayville Margaret Trudy		
Bayville Majestic Jane	4-10	305-2X	11650	593
s. Dinsmore Majestic Jan		d. Dinsmore Mayroyal Jane		
Bayville Virgil Marline	4-8	305-2X	12470	630
s. Bayville Royal Virginian		d. Bayville Saint Marline		
Bayville Billy Althea	3-4	305-2X	13910	631
s. Burgers Place Billy		d. Bayville Royal Althea		
BRUBAKER, DANIEL W., SHENMONT FARM, DAYTON				
Shenmont Autocrat Sara	5-4	293-2X	12300	519
s. Sycamore Butterfat Autocrat		d. Shenmont Butterfords Sandy		
Shenmont General Ada	4-4	280-2X	11160	649
s. Bayville Marvelous General		d. Shenmont Le Osmunds Abby		
CAMP, W. M., EST., HOLLIKNOLL FARM, FRANKLIN				
Holliknoll Proud Dearest	4-9	305-2X	12380	625
s. Quail Roost Proud Traveler		d. Holliknoll Bonds Dearest		
Holliknoll Proud Ellie	4-1	305-2X	11490	529
s. Quail Roost Proud Traveler		d. Holliknoll Bonds Ellie		
Holliknoll Captains Debora	3-7	305-2X	12320	572
s. Holliknoll Captain		d. Holliknoll Bonds Debbie		
CROWGEY, R. R., HAM FARM, WYTHEVILLE				
Ham Farm E Jesebels Nostr	3-11	305-2X	11850	555
s. Ham Farm Sweetheart L Energy		d. Ham Farm Holly P Jesebel		
Ham Farm C Keepers Offset	3-0	292-2X	10410	510
s. Colbys Commander		d. Ham Farm Evangaline W Keeper		
CUTCHINS, C. A., III, DEERPATH FARMS, FRANKLIN				
Deerpath Emorys Belinda	7-7	305-2X	12310	588
s. McDonald Farms Steadfast Emory		d. Deerpath Virginia Bell		
Deerpath Golden Mag	4-10	292-2X	11660	482
s. Deerpath Maxs Goldmine		d. Ideals Victorys Marg		
Deerpath Golden Alice	4-6	305-2X	11410	508
s. Deerpath Maxs Goldmine		d. Burkeville Pre Arlene		
Deerpath Chiefs Evelyn	4-1	305-2X	13340	618
s. Holliknoll Fortune Chief		d. Deerpath Golden Ellen		
DANIEL, CHARLOTTE B., BRANDON FARM, SPRING GROVE				
W G Y Pearl	4-2	305-2X	11430	566
s. McDonald Farms Mister York		d. W G L Peerless		
RICHARDSON, E. J., DUN-ROAMIN GUERNSEY FARM, GALAX				
Hunterdale Wistars Jonquil	6-3	305-2X	12760	605
s. Franchester P Wistar		d. Hunterdale Golden Maxine		
TURNER, DAVID P., GREEN PASTURES FARMS, STAUNTON				
Augusto Generals Lill	6-5	305-2X	12130	588
s. Highlands Beautys General		d. Lily of Dillwyn		
Augusto Bonanzas Bonnie Lily	6-1	305-2X	12770	684
s. Nyala Ermines Bonanza		d. Lilly Modena		
WALKER, J. F., EST., PINE GROVE DAIRY, PORTSMOUTH				
Pine Grove C Betty B	5-8	305-2X	12310	600
s. Glengeran King Fortune		d. Pine Grove Pre Betty B		
Pine Grove Bell Della Sue	5-5	305-2X	11540	497
s. Holliknoll Captain		d. Walnut Grove Della Sue		

WASHINGTON

BOSSE, HERMAN & WALTER, WALMAN FARM, SNOHOMISH				
Walman V F Flo	2-7	305-2X	10710	471
s. Henslee Farms V Fame		d. Far West Diplomats Flora		
Walman M B Bonnie	2-6	365-2X	15140	546
s. Western Glow Muriels Bonanza		d. Walman T Buttons		
ROETCISOENDER, TENNIS A., ROETTA GUERNSEY FARM, EVERETT				
Roetta Glow Lassie	2-11	305-2X	13740	748
s. Roetta Budding Bonnie Lad		d. Roetta Roses T Glow		
SANDELL, FLOYD M., LINDEAN FARMS, BELLINGHAM				
Lindeans Warette Fern	7-2	305-2X	15110	721
s. Noelbrook Roses Warrior		d. Lindeans Beau Heidi		
Lindeans Valencian Feather	5-7	305-2X	11850	596
s. Lake Louise Rose Valencian		d. Lindeans Juliet Flicker		
Lindeans Phoenix Chime	2-11	304-2X	10410	525
s. Lindeans Juanita Phoenix		d. Lindeans Roc Salina		
Lindeans Valiant Pamela	2-5	305-2X	10140	510
s. Lindeans Tina Valiant		d. Lindeans Promise Holly		
Lindeans Dispatch Hope	2-4	305-2X	11950	580
s. Mulhocaway Butterfat Dispatch		d. Lindeans Warette Fern		
Lindeans Rebel Rose	2-3	305-2X	9890	518
s. Lindeans Candy Rebel		d. Fer-Manor Senators Jewel		
SCHUSTER, FRITZ, JR., RIDGEFIELD				
Bambis Top Bunny	2-6	365-2X	14900	695
s. Gayoso View Top Command		d. Columbia Gorge Bambi		
WASHINGTON STATE UNIVERSITY, PULLMAN				
Chinook Billie Ella	3-1	298-2X	11180	602
s. Burgers Place Billy		d. Chinook Flash Connie		
Chinook Fame Cathy	2-4	305-2X	11960	571
s. Henslee Farms V Fame		d. Chinook Flash Trudy		
Chinook Bonanza Paula	2-1	305-2X	9630	528
s. Nyala Ermines Bonanza		d. Chinook Masters Rosie		
WESTERN GLOW FARMS, INC., BOW				
Western Glow Travlers Duchess	10-1	293-2X	12010	690
s. Western Glow Butterfat Travler		d. Golden Duchess of Aldarra		
Redland Dreamers Nod	11-1	305-2X	12390	676
s. Elrason P Designer		d. Adamsdale Dorthys Dreamer		
Western Glow Anitas Duchess	2-7	305-2X	10780	508
s. Hominy Hill Anson		d. Western Glow F Lona Duchess		
Candy Jewel	2-5	276-2X	10320	484
s. Western Glow Darimost		d. Western Hills Bunnie		
Western Glow Annetta	2-0	305-2X	10560	538
s. Western Glow Pearls Traveler		d. Western Glow Rose Annetta		
WINTERS, A. & SONS, WIN ACRES GUERNSEY FARM, WAPATO				
Winacres Lads Verda	9-8	365-2X	13660	679
s. Winacres Sunshine Lad		d. Winacres Vanessa		
Winacres Lads Vida	9-0	305-2X	13580	537
s. Winacres Sunshine Lad		d. Bonneville Vidalia		
Wineberg Farms Hi Janny	4-8	365-2X	13330	724
s. Chukluck High Boy		d. Wineberg Farms Lorens Florrie		
Winacres Nances Lita	2-1	305-2X	10590	507
s. Norgerts Royal Nance		d. Graysmarsh Noble Lettia		
Winacres W Sunshine Louisa	1-11	305-2X	9520	534
s. Chedco Blanches Warrior		d. Winacres Sunshine Lou		
Winacres Aces Alice	1-11	305-2X	10300	527
s. Winacres Doras Ace		d. Columbia Gorge Alberta		

WISCONSIN

BASSE, ALVIN C., GUERNSEY GROVE FARM, MUSKEGO				
Guernsey Grove F Nettie	9-4	296-2X	11260	480
s. Curtiss Candy Fascinator		d. Guernsey Grove P Noreen		
Guernsey Grove V Sunlight	6-11	305-2X	13900	569

Register your MAY calves now

s. Q O F Bon Valward — d. Guernsey Grove H Sunshine
Guernsey Grove T C Latina 2-2 305-2X 10350 385
s. Gayoso View Top Command — d. Anchor Point Lucky Lapwing

BETTS, DONALD, LADONNA FARM, EAST TROY
La Donna Farm Cedars Ginger 3-0 305-2X 11060 562
s. Yellow Creek Bft Cedar — d. La Donna Farm Knights Ginny

BREVER, JAMES, EMACLARE FARM, LAKE GENEVA
Norgerts Royal A Queen 7-1 305-2X 12230 501
s. Foremost Quantitys Royal — d. Norgerts Alexis Queen

CLAUSEN, HAROLD, LEVEL GREEN FARM, BRUCE
Level Green Charming Effie 2-9 305-2X 10750 533
s. Hi-Hopes Hornet Charming — d. Level Green Ultras Edna
Level Green Models Julia 2-9 305-2X 10620 450
s. Franchester Cecilias Model — d. Level Green Zeldas Judy
Level Green Models Judith 2-9 305-2X 11310 520
s. Franchester Cecilias Model — d. Level Green Zeldas Judy

CLAUSING, ROYAL H., GUSANNA FARM, CEDARBURG
Gusannas K C Lauralie 8-10 305-2X 11760 480
s. Chedco King Caroler — d. Gusannas Splendid Lauren
Gusannas Countess Daisy 7-0 305-2X 14630 700
s. Curtiss Candy Count Curtiss — d. Gusannas Majors Daisybelle
Gusannas Hornets Jann 5-3 305-2X 12140 602
s. Franchester Kings Hornet — d. Gusannas Butterfingers Haleen
Gusannas Tranquil 4-4 305-2X 12910 499
s. Norgerts Royal Nance Dewdrop — d. Gusannas Inspiration
Gusannas Brigadiers Arlynn 2-1 305-2X 10110 485
s. Maplewood Royalists Brigadier — d. Gusannas K C Lauralie
Gusannas Traveler Daisy 2-2 305-2X 10740 489
s. Western Glow Maryanns Traveler — d. Gusannas Kameo Daisy

COWAN, PHIL W., COWAN FARMS, OSHKOSH
Cowan Farms Fan 4-9 305-2X 11590 512
s. Luxerin Matchless Perfection — d. Yellow Creek S Fancy

GALSTAD, RICHARD C., MARI-RICH FARM, WESTBY
Rich-Mar Honors Grace 4-2 291-2X 11900 470
s. Western Glow His Honor — d. Vernon Blakefords Pride

GASPER, LEO J., TOMA REGISTERED GUERNSEYS, BARABOO
Elderbrook Clarabelle 11-10 305-2X 11640 546
s. St. Albans Grandee Count — d. Elderbrook Supreme Carol

GORDON, LEROY W., GORDONDALE FARM, NELSONVILLE
Gordondale Rosita 5-0 305-2X 12840 603
s. McDonald Farms Pre Rose Lad — d. Gordondale Mazie
Gordondale Madonna 3-7 305-2X 11450 496
s. Adohr Hornets Precision — d. Gordondale Sandra

GOVIN, NEIL, MR. & MRS., SHERBURNE PRAIRIE FARM, MENOMONIE
Sherburne Prairie Lil Susie 7-8 305-2X 12030 616
s. Fairlawn Hornets Resolute — d. Sherburne Prairie Proud Sue

HARDIE, DONALD FAMILY, DONDOR FARM, BLAIR
Tuck-A-Way Grayecetta 3-9 305-2X 10900 512
s. Franchester F Conqueror — d. Tuck-A-Way Caroline C Cheer
Dondor Bright Sunbeam 3-5 305-2X 10850 479
s. Rosewood Royal Beacon — d. Maloneydale P S Starlight
Dondor F Judsons Cara 2-2 305-2X 10090 392
s. Deep Lake Flashs Judson — d. Shamrock Le Claudia

HARTWAY, CARL & CLINTON, BLUE BOULDER GUERNSEY FARM, PARK FALLS
Blue Boulder L Narcissus 2-5 305-2X 10390 534
s. Blue Boulder Lad — d. Blue Boulder Stella
Blue Boulder L Regosa 2-2 305-2X 9790 548
s. Blue Boulder Lad — d. Blue Boulder K P Rosepetal

HOARD, W. D. & SONS CO., HOARD'S DAIRYMAN FARM, FORT ATKINSON
Dairyman Ds Darla 8-4 305-2X 13280 667
s. Dairyman Dividend — d. Dairyman Ks Darlene

HOLMAN, ARLO, BREEZE HILL FARM, BALDWIN
Breeze Hill B Fran 4-0 305-2X 11880 521
s. Burgers Place Billy — d. Breeze Hill Fayette
Breeze Hill Molly 3-1 305-2X 10630 516
s. Breeze Hill Victor — d. Breeze Hill Moonbeam
Breeze Hill V Venus 2-4 305-2X 9810 552
s. Breeze Hill Victor — d. Breeze Hill Venus

KUNZ, ELMER G., WEG ACRES GUERNSEYS, FORT ATKINSON
Weg Acres Lana 4-11 305-2X 12400 454
s. Elmwood Superior Dairyman — d. Weg Acres Linuet

LUXFORD, ROBERT, RIDGEVIEW FARM, LA CROSSE
Babette of Guernsey Valley 11-6 305-2X 13340 596
s. Tarbell Dauntless Brett — d. Beatrice of Guernsey Valley
Happy Hollow Lenore 6-8 305-2X 13670 607
s. Fritzlyn Jeanettes Flash — d. Happy Hollow Amy
Prairie Land E Beth 5-8 305-2X 12380 572
s. Walnut Corners Butter Earl — d. Prairie Land T Balbetta
Prairie Land H Carol 5-2 305-2X 12710 609
s. Hal C. of Rose Hill — d. Prairie Land E Cherish
Prairie Land H Bridgetta 4-7 305-2X 12050 552
s. Hal C of Rose Hill — d. Prairie Land E Bridget
Prairie Land H Quincella 3-3 298-2X 11440 483
s. Hal C of Rose Hill — d. Prairie Land E Quince Ann
Happy Hollow F Sonya 2-11 304-2X 11080 570
s. Happy Hollow Violets Flash — d. Happy Hollow Lotty

McCLURG, LYNDEN, MACK FARMS, WESTBY
Mack Farms Buella 6-6 305-2X 12310 553
s. Mack Farms Sylvias Viceroy — d. Mack Farms Pansy

McKERROW, GEORGE & SONS CO., McKERROW FARMS, PEWAUKEE
McKerrows Alix 3-0 305-2X 11000 548
s. McKerrows Mister Jackson — d. McKerrows Alice

MOON, WARREN J., MOONLANE FARM, OSHKOSH
Level Green V Betty 8-1 305-2X 12230 569
s. Hominy Hill Viceroy — d. Level Green Potentates Babe

OINES, LEONARD M., SCENIC VIEW FARM, GALESVILLE
Scenics Gracie 4-2 301-2X 13310 533
s. McDonald Farms Jolly Autocrat — d. Sandra of Scenic
Scenics Dari Dew 2-8 305-2X 11240 487
s. Burgers Place Billy — d. Scenics Jennylea
Scenics Roselle 2-7 305-2X 10700 483
s. Scenics Romero — d. Scenics Sonita
Scenics Jan 2-1 305-2X 10410 474
s. Leafy Lane Diamond Jim — d. Scenics Julio

PRALLE, BERNARD, FAUVER HILL FARM, ONALASKA
Hoosiers Dorie of Monroe 7-11 305-2X 14980 742
s. Stellas Hoosier of Monroe — d. Bombers Donita of Monroe
Glows Eve of Monroe 6-8 365-2X 22360 1017
s. Western Glow His Honor — d. Esquires Evadell of Monroe
Fauver Hill Barbara Jean 5-7 305-2X 14420 745
s. McDonald Farms Augustas Ideal — d. Fauver Hill Lola
Church Lane Paula 6-4 305-2X 12580 588
s. Western Glow His Honor — d. Church Lane Playful
Aristocrats Maggie of Monroe 5-2 305-2X 13110 626
s. Nyala Bettinas Aristocrat — d. Seigneurs Margaret of Monroe
Fauver Hill Arlene 4-6 305-2X 14780 679
s. Dutch Mill Victors Star — d. Dutch Mill Golden Ardith
Billys Suzanne of Monroe 3-9 305-2X 14700 721
s. Burgers Place Billy — d. Hoosiers Susie of Monroe
Fauver Hill Bonita 3-8 305-2X 16150 703
s. McDonald Farms Jolly Val — d. Fauver Hill Brendalee
Laughter of Walnut Manor 1-11 305-2X 9650 461
s. Fawn Isle H Countryman — d. Leafy Lane Noble Reflection

SATTLER, HOWARD B., ARTESIA ACRES, MALONE
Artie A Myrons Taffy 2-11 305-2X 11330 555
s. Artie A Virgils Myron — d. Artie A Virgils Virginia
Artie A Myrons Topsy 1-11 305-2X 9960 473
s. Artie A Virgils Myron — d. Art A Anna
Artie A Myrons Alice 1-11 305-2X 11270 513
s. Artie A Virgils Myron — d. Lads Alicetta
Artie A Virgils Midge 2-0 305-2X 9790 437
s. McDonald Farms Mister Virgil — d. Artie A Marmions Queen

SCHIERHOLZ, HARRY G., OAK HOLLOW FARM, GENOA CITY
Oak Hollow Sultans Modeste 7-11 305-2X 14260 693
s. Oak Hollow Arvellas Sultan — d. Oak Hollow Admirals Modette
Oak Hollow Admirs Model 4-8 305-2X 13280 636
s. Oak Hollow Arvellas Admir — d. Oak Hollow Sultans Modeste
Oak Hollow Pre Quest 4-1 305-2X 13800 602
s. Oak Hollow A Dots Pretor — d. Norgerts Alexis Queen
Oak Hollow Pretor Modesty 2-7 305-2X 11870 593
s. Oak Hollow A Dots Pretor — d. Oak Hollow Sultans Modeste

TORREY, ROSCOE, TORREY FARM, BRISTOL
Tuck-A-Way C May Flower 8-7 305-2X 14690 708
s. Fairlawn Actors Commander — d. Tuck-A-Way Ella May
Starry Banner Jannie 4-11 305-2X 11300 597
s. Shantituck Chums Jimmy — d. Starry Banner Maxieum Annie

VILTER, WILLIAM B., FOUR WINDS FARM, HARTLAND
Four Winds Flashy Patricia 5-9 305-2X 13900 600
s. Fritzlyn Jeanettes Flash — d. Guernseydale Patricia
Four Winds Quantity 5-2 305-2X 14520 682
s. Doral Farm Challenger Lincoln — d. Four Winds Mystic
Four Winds B Snow Princess 3-5 305-2X 10960 501
s. Burgers Place Billy — d. Four Winds Snow Princess
Four Winds Fame Ruthie 2-4 305-2X 10970 484
s. Henslee Farms V Fame — d. Spring Coulee Ruthie
Four Winds B Jolly 2-3 305-2X 11090 494
s. Burgers Place Billy — d. Four Winds Bon Jolly

ORDER 1966

PERFORMANCE REGISTER

NOW!!!

Early REGISTRATION Makes CENTS

SIRE SUMMARIES

Summaries are prepared of sires having ten or more daughters with official production records. In computing the classification average, only the last rating of each daughter is used.

& Before the name indicates a sire currently or previously owned or leased by an artificial breeding unit or a privately owned sire used artificially outside the owners' herds.

* Before a sire's registration number indicates resummarized sire.

SIRE'S NAME	Reg. No.	No. Tested Dtrs.	No. Records	M. E. 305-2X Milk	%	Fat	No. Cl. Dtrs.	Ave. Cl.
BAYVILLE JUDGE OF FORTUNE	554262	10	10	11242	52	589	1	825
&BAYVILLE ROYAL ASTOR	553014	10	10	12343	51	628	7	832
BENIGN BONANZA ERMAS KENT	551556	10	11	7532	42	315		
BENIGN DISTINCTIVE JANIES ELI	520825	10	21	7806	44	344	4	785
BEN VENUE WINNIES MARATHON	525445	10	13	8845	45	397	3	785
BO KAY F FLASHLIGHT	553398	10	14	10213	51	517	1	760
CLEAR SPRINGS LEADERS HASSAN	522701	10	13	8798	45	394	11	817
&DEEP LAKE BON FLASH DEACON	548118	10	15	11187	48	533	14	817
&DERRY MANOR AUGUSTUS	549511	10	10	11580	47	545	11	821
&EDISTO FARMS FLASHS STAR	556020	10	10	10118	47	480	20	832
ELMWOOD MELBAS MASTER	*533859	16	27	12015	50	605	17	825
&FRANCHESTER CECILAS VIRGEL	551610	11	14	9480	49	460	14	824
&FRANCHESTER CECILIAS MODEL	550943	10	10	11438	50	567	17	830
HILLVIEW TOBY	545411	10	17	11071	51	567		
HOLLIKNOLL BONDS ENSIGN	541676	10	17	10634	47	500	5	824
LEBANON VALLEY L BELINE	554091	10	12	10143	48	484		
&LYRENE BENS SULTAN	550586	10	10	11279	50	560	3	817
MAEGEO CRESCENTS SAM	519880	11	11	10067	54	539	14	814
OELKERS NOBLE VALOR	546262	12	16	9891	46	453		
PLYMOUTH LANE DULCES SUPREME	*551558	11	17	12114	50	607	9	844
&PRESTDALE F ARTIC	549335	10	11	11212	49	551	13	848
PRICES BERNICES SHOWBOY	552188	10	13	10441	51	534		
RED LEVEL GOLDEN ERIC	548996	10	13	11131	49	550	1	835
&ROES MOR FLAME DIAMOND	502979	10	20	9855	47	463	12	827
ROSEWOOD NONAS VALOR	*547878	13	21	12817	49	627	12	856
SHAMROCK A PRECISEMOST	557609	11	11	12195	51	624	13	827
SOUTH VIEW SUPREMES DUKE	*536784	14	32	12239	51	620	14	796
SPRINGDALE DOKAS REX	*548211	12	17	11063	50	551	11	826
STEADFAST PEERS ACTOR	544378	10	11	10209	53	538		
&SUNNY CREST SAINTS LADDIE	551007	12	12	11499	51	587	8	843
&SUNNYMEDE ACTORS SUPERIOR	542089	10	20	9571	50	475	8	837
TANRACKIN LORD BEDFORD	545929	10	12	7761	52	401		
VALLEY VIEW BONDSMAN	*465483	13	39	11278	55	621	24	808
WILBURN MIDAS IKE	553797	10	16	9741	50	486		

Keep Your Registrations Up-To-Date

From all of us —

Sincere best wishes

FOR THE

HOLIDAY SEASON

All semen processed under health standards recommended by A.V.M.A. and adopted by N.A.A.B.

THE A. I. PROGRAM THAT QUALITY BUILT

NATIONAL ASSOCIATION ANIMAL BREEDERS Symbol of Quality NAAB

CURTiSS
BREEDING SERVICE, INC.

CURTiSS BREEDING SERVICE CURTISS FARM

CURTiSS FARM • CARY, ILL. 60013 • Otto Schnering, Founder • 312/639-2141

TOPS FOR 1966

High Cow — The Guernsey Sale

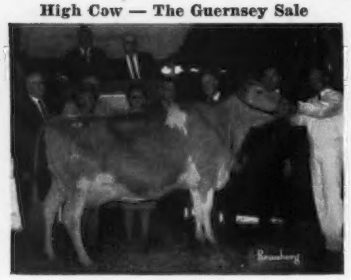

Bayville Billy Marlene
Very Good—89
*17035—739—Jr2DHIR—365—2x
Reserve All-American 3-Year-Old, 1965. Sold for $8,000 in The Guernsey Sale from Bayville Farms, Inc. to Reed L. & Eleanor F. McJunkin, McDonald Properties, Cortland, N. Y.

The Guernsey Sale averaged $1,566.15 on 65 head.

High Cow — Woodacres Dispersal

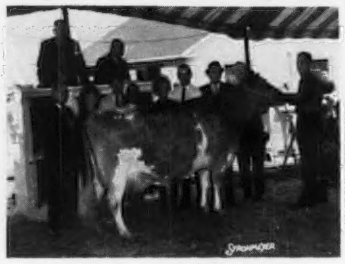

Western Glow Fond Gay Duchess
Excellent 3 times
*17305—*958—Jr4HIR—305—2x
All-American 4-Year-Old, 1963, Aged Cow, 1964. Sold for $18,500 at the Woodacres Dispersal to James C. Walker, Walker Farms, Stoneville, Miss.

The Woodacres Dispersal averaged $1,183.51 on 87 head.

High Cow — The Green Meadow Sale

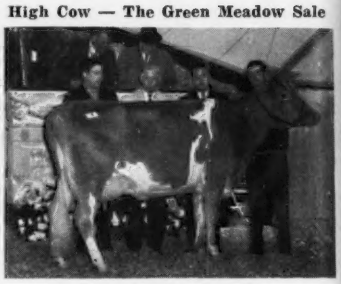

Hullside Brilliant Vee Seven
Excellent '66
10930—649—Jr3DHIR—305—2x
1st 3-Year-Old and Res. Sr. & Gr. Ch., Pa. A-A, 1966, 2nd 3 Yrs., N.G.S., 1966. Sold for $6,500 in the Green Meadow Sale by John H. Hull to Jean L. A. duPont, Liseter Farm, Newton Square, Pa.

The Green Meadow Sale averaged $1,550.85 on 59 head.

We are proud to have handled the top two consignment sales and the two high dispersals of the year. Good Guernseys are increasing in value. The cattle we sold in 1966 have averaged $70 per head higher than in 1965.

The production of Guernseys continued to increase in 1966. We believe the large number of truly outstanding Guernseys that were exhibited in the show ring this past year were a great credit to the breed.

The Guernsey folk in the Mid-South area, who promoted and worked to put on the 1966 National Guernsey Show at Memphis, deserve a vote of thanks from all Guernsey breeders. We were gratified to have sold several of the tops, including the Grand Champion Bull, the Reserve Grand Champion Cow, and Junior Champion Heifer; also the 2nd and 3rd Aged Cows, the 1st and 2nd 4-Year-Olds, the 1st and 2nd 3-Year-Olds, the 1st 2-Year-Old, the 1st and 2nd Senior Yearlings, the sire of the winning Junior Get, and 3 out of 4 in the winning Senior Get. We hope to present to the Guernsey public like quality in our sales for

1967

January 19 — We are cooperating with the Pennsylvania Guernsey Breeders' Association on their January sale. There will be approximately 60 head and a feature of this sale will be a selected group of top young bulls. The first two selected are from **Deep Lake Farm, Lakeville, Connecticut.**

SON IN SALE

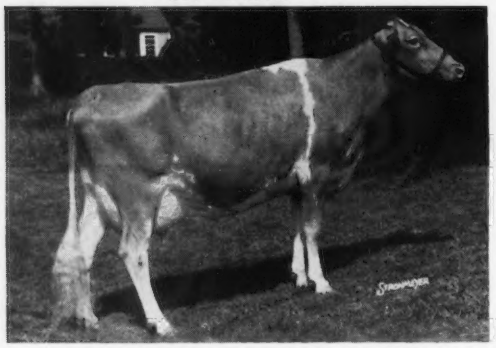

Deep Lake Billy's Milford (VG at 2 years)
*15850—743—Sr2DHIR—305—2x
3rd place for milk
1st 3-Year-Old, Conn., 1966

Milford is dam of **DEEP LAKE DARI MASTER** (in sale), a son of **Darimost.** Milford's dam is Deep Lake F. Minuet, an Excellent 709 lb. fat daughter of Flash. Next dam, Western Glow Lovely Melinda, Excellent, with 710 lbs. fat, sold for $8,000.

DARI MASTER comes from a great female line — back to Pansy's Maryann with 4 crosses to her. We have seen the 7 dams on his maternal line and all have been tops . . . producing a number of top sires. What's more, **DARI MASTER** is linebred to Flash, and his dam is one of the best Billy daughters.

SON IN SALE

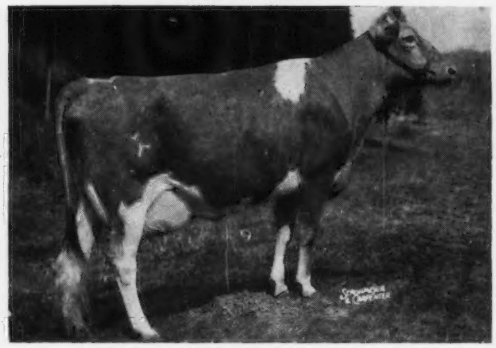

Adell Farm Actress F. Dawn (E 5 times)
8 records include: *15925—*756—Sr3—305—2x, 15444—729—Sr4HIR—305—2x, 15800—717—8DHIR—305—2x.

Dawn, one of the best Flash daughters, is dam of **DEEP LAKE MON DEPUTY** (in sale), he by **Deep Lake Flash's Monarch** (a Flash son of Gilderdale Golden Ann, E, *19068—*899—Sr4HIR—365—2x) that is in heavy service at Deep Lake.

Attebroc Farm, Millbrook, New York
IS ALSO SENDING TWO YOUNG BULLS

A show winning **Darimost** son, **ATTEBROC DARI LADDIE**, 1st Bull Calf, Conn., 2nd, N. Y., 3rd, E.S.E., 1966. He is out of a Class Leading MO daughter, **Circleview Mo's Lottie** (VG 4 times), 20043—1071—5DHIR—365—2x. Also consigned is a son of **Wyno Hamlet's Hornet, ATTEBROC HORNET'S PRINCE.** His dam is the Excellent Bonanza daughter, **Aker's Acres Golden Primrose,** 16910—798—Sr4DHIR—305—2x, 1st 4 Yrs., Conn., 1965.

Other 1967 Sales

April 17 —	Meetinghouse Lane Farm Complete Dispersal, Estate H. H. McConnell, at the farm, Honey Brook, Pa.
April 24 —	Puddington Farms Complete Dispersal, William A. Shelton, Owner, R. R. 1, Nottingham, Pa.
May 10 —	The Guernsey Sale, 42nd Renewal, in conjunction with the A.G.C.C. Annual Meeting, Indianapolis, Ind.
October 23 —	The 17th Green Meadow Sale, Blakeford Farm, Queenstown, Md.

We wish all Guernsey Breeders and Friends a very Merry Christmas and a Happy and Prosperous New Year

THE MERRYMAN COMPANY, SPARKS, MD. 21152

Phone 301 — 771 - 4321

John B. Merryman, Sparks, Md.
Phone 301 — 771 - 4624

George W. (Dutch) Snyder, St. Johns, Pa.
Phone 717 — 788 - 3029

e

Ch.,
1966.
Sale
ront,

50.85

e in-

that

, de-
nam-
2nd
nior

ll be
l are

HIR

LAKE
ch (a
HIR—

D-
66.
ew
tx.
T-
ent
10